Pages One to Six

RICHMOND RECORD HERALD
A RICHMOND PAPER FOR RICHMOND PEOPLE

LATEST WIRE NEWS
COMPLETE REPORT EACH MORNING
FURNISHED BY
Universal Service

VOL. XXVI, NO. 614. RICHMOND, CALIFORNIA SUNDAY, AUG. 29, 1926. FIVE CENTS A COPY

NICARAGUA TO PROTEST MEX. INTERFERENCE

Incapability Charged to U. S. State Department in Not Preventing Revolution

(By Universal Service)

MEXICO CITY, August 28.—A blow against the prestige of the United States and an increase of Mexican influence in the Caribean region is seen in diplomatic quarters here as the inevitable result of Nicaragua's appeal to the League of Nations, charging that the Mexican "Free booting expedition" is aiming to overthrow the Chamorra regime.

Diplomats are inclined to regard the situation as a direct result of the incapability of the American State Department to meet conditions arising in connection with the restablishment of the Chamorra regime and alleged anti-Chamorra activities centering in Mexico.

Secretary of State Kellogg is known to have fully advised the Micaragua charges of Mexican activities in connection with fomenting support for the revolution but in action plus ceaseless attacks against Chamorra by Americans in ojcial quarters are said by the general supporters to have left him no alternative save to protest to the League.

Foreign Minister Saenz this morning forecast the official Mexican position regarding the League by declaring:

"The position of Mexico not being a member of the League has nothing to do with the League and the League has nothing to do with Mexico. The Nicargua revolution is a matter pertaining solely to Nicaragau.

He then added:

"I see no reason in trying to involve Mexico in this.

"Whatever justifications there are for the charges of the League the incident plainly aroused the feeling of Mexico against Chamorra."

If the revolution is victorious Mexico is certain to receive the greatest credit, thus winning a definite foothold in South America for realizing her aspirations.

FUMES OF ACID KILL WORKER

Believed to have been overcome by the heavy fumes of the acid used in the treating of oil at the oil refinery in Martinez, M. E. Rhodes, 31, for the past two years an employe of the Shell oil company was found dead at the bleacher house shortly after 4 o'clock yesterday morning by Lloyd Jackson, a fellow worker on the "graveyard" shift who had left him not ten minutes before.

In the treating of oils strong acids are used and Rhode's job was to watch the oil passing through the agitators and bleacher house.

Although the acid fumes are strong, no fatalities have been recorded before and the fact that Rhodes complained of a severe headache leads the plant authorities to believe that he had been suffering from internal disorders, which may have hastened his death. An autopsy was ordered.

He was unmarried and a native of Missouri.

Mr. and Mrs. Roy Faucher, 712 Ripley avenue, left yesterday for Hannibal, Missouri. Faucher will return in two weeks and Mrs. Faucher plans to make an extended visit.

RICHARDSON IS FAVORITE

Governor Friend W. Richardson is a big favorite at the Tuesday primaries because of the record of his past term in office.

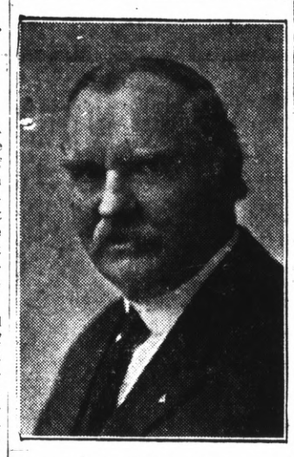

AWARD OF AVON DISCUSSED AT JUDGES' MEET

On Friday evening the judges selected for the awarding of Avon Lodge, the "Dream Home" built by the Richmond Company for the church of Saint Paul, San Pablo and East Richmond, met at the home of Rev. Father Joseph Porta to discuss ways and means of presenting this magnificient home at the big entertainment to be held at the Maple hall, San Pablo on Friday evening next at 8 o'clock. Those present included: James W. Stewart, Exalted Ruler of the Richmond Lodge of Elks; Frank Scholes, member of the Richmond City Council, and Nash dealer of Richmond, Hall W. Sanders, President of the Richmond Kiwanis club, activein both State and local American Legion activities, and prominent Richmond attorney; Ivas Conn, assistant manager of the Mercantile Trust Company of California, first of Richmond branch, Dr. Lewis A. Hewitt, vice-president of East Side Improvement club, past master Point Lodge of Masons, and active member of Lions club; Ward McTacken, president of Richmond Merchants Association and member of the firm of McRacken's of Richmond and A. L. Paulsen' secretary of Contra Costa Realty Board, and director of the Richmond Chamber of Commerce.

The meeting proved to be unanimous in adopting all particulars relating to the plan and each one concerned was sure that the plan adopted would readily meet with the approval of every one interested.

The entertainment planned for Friday evening September the 3rd, promises to be about the finest ever brought to Richmond and arrangements are being made to accomodate a few thousand people in Maple Hall, which has a larger seating capacity than any other hall in this district. Byron J. Slyter, manager of the famous Alhambran's of San Francisco announced that he secured the services of several artists who have not previously shown in Richmond, and that all those taking part will be up on their toes to give the very best in them.

There is not a question but that the crowds will be enormous, for it seems to be on almost everyone's lips, and it is urged by those in charge that the public attend early so that they may obtain seats.

Fascisti Prepares For Anniversary

(By Universal Service)

ROME, Aug. 28.—The grand council of the Fascisti party has been convoked for October to explaine the foreign international situation, to reform the statutes and to prepare for the fourth anniversary of the march on Rome.

Point Subscribers
—to—
RECORD-HERALD
Who Do Not Receive Their Papers
—call—
PHONE RICH.
255

BUILDINGS OF 2 MINES ARE SWEPT BY FIRE

Conflagrations Wipe out Surface Buildings of Two Mines As Forest Firse Rage

(By Universal Service)

SACRAMENTO, Aug. 28.—The surface properties of two mines, one in Sierra county and the other in Eldorado county were destroyed today by forest fires with a loss of several hundred thousands of dollars, according to word received here.

In Sierra county near Sierra City, the mill, bunk house, blacksmith shop, company's house and three automobiles were burned at the mouth of the Sierra Buttes mine owned by a San Jose capitalist. The fire was reported burning uncontrolled three miles from Sierra City this afternoon.

Reports from Placerville, El Dorado county said the mill and several minor buildings of the Union Mine company were wiped out by a conflagration being fought by 50 men near Diamond Spring.

This blaze was said to have devastated 1200 acres of brush and timber.

Youths Confess Three Burglaries

MARTINEZ, Aug. 28.— George Burke and Inus Chester, 17 year old high school boys of Fresno are lodged in the city jail at Benicia on a charge of burglary as the result of their alleged breaking into and looting of three houses there on Friday night.

The duo were arrested as they alighted from the Martinez-Benicia ferry here by City Marshall Andy Johnston and Deputy Marshal George Josephs.

Following their arrests the two broke down and confessed to the robbery, according to the marshall. In telling their story the two declared that they had become stranded in Benecia on their way to Fresno and could find no other means of raising money.

British to Pass Strike Measure

(By Universal Service)

LONDON, Aug. 28.—Great Britains record coal strike is turning into its eighteenth week with no tangible evidence of an early settlement but with the general impression prevailing that a drift toward the end of the great stoppage is accelerating.

The House of Commons meets on Monday to pass National Emergency regulations which will continue the government authority to adopt extraordinary measures in case of disorder. The labor union members announced their intention of renewing their attack on the regulations and of conducting a general assault on the governments inability to bring mine owners and workers together for a settlement.

Bandit Slain By Chicago Police

(By Universal Service)

CHICAGO, Aug. 28.—One bandit was slain and three of his companions captured during an attempted holdup of 200 men in a west side gaming house tonight.

Cash and jewelry estimated at $25,000 had already been taken from the gamblers when the police arrived. They were summoned by one of the players who escaped before being covered by the bandits.

The dead bandit has not been identified. He was the "lookout" for the trio who entered the gambling room. He was posted at the door and opened fire when police arrived. He was shot through the heart by one of the officers.

The trio inside surrendered when the officers surprised them.

Miss Alice Delery left on Friday night for her home in San Antonia Texas after spending the summer with her aunt, Mrs. Mary Hodges, 17 Montana avenue.

Harvey Cox, who is a member of the Marines on the Battleship California is a visitor at the home of Mrs. Mary Hodges, 17 Montana avenue.

BIG VOTE FORECAST FOR TUES.

(By Universal Service)

SACRAMENTO, Aug. 28. — Estimating that between 1,000,000 and 1,200,00 votes will be cast at the primary election next Tuesday, Charles G. Haggerty election statistician of the Secretary of State's office declared today that such balloting not only would be the heaviest in the history of California but the heaviest in the annals of any far western state.

Haggerty predicted that the vote will be nearly double that of the presidential primary election two years ago when 574,231 electors went to the polls.

BIG VOTE FOR KNOTT ASSURED

There has been no change in the tide of voters that has been sweeping to Zeb Knott, candidate for supervisor. Knott will carry El Cerrito, Rodeo, Selby, San Pablo, Giant, Pinole, Hercules, and those close in touch also declare that every precinct in Richmond will give him a majority.

It is not a question, "who will win" but how big the majority of Knott will be. Every friend is hard at work to swell it as much as possible.

Merchant's Issue Bulletin On Big Fall Style Show

The Richmond Merchant's association is completing all plans for its fall style show to be staged here on Wednesday, Thursday and Friday nights.

The following bulletin has been broadcast to every member of the association by President Ward McRacken through the association's secretary, Mrs. Marie Macdonald Jensen:

Fellow Members:

Come on Fellows, let's all get busy and make the best showing possible at our

1926 Fall Opening.

Ten participants are spending over $500 to make the Fall Fashion a success and the rest of us are called upon to put in Display Windows that will be a credit to our association and justify the generous donation toward up-county publicity given for this event by the

Richmond Chamber of Commerce

Windows displays are to be covered all day Wednesday, September 1st and unveiled promptly at seven o'clock that evening. City Manager McVittie and Superintendent of Schools Walter Helms have cooperated with us by arranging the Municipal Band Concert for Wednesday evening at the Lincoln school grounds instead of Thursday at the West Side. It will require a little extra work to put our Fall Opening over right but we have two holidays:

Labor Day, Monday Sep. 6th
Admission Day, Thursday Sept. 9
—in which to rest up after it is all over.

Fall Fashion Show
California Theatre
Thursday, Sept 2nd, 7 and 9 p.m.

Vacation is almost over so please plan to attend the next regular meeting of your association on Monday, September 13, 1926, Dinner at Hotel Carquinez 6:30 p. m.

WARD M'RACKEN,
President.

New Tax Slash Is Predicted

(By Universal Service)

WASHINGTON, Aug. 28.—Prospects of a news slash of several hundred million in the nation's bill early in 1928 were brightened today when the Treasury department announced an increase of about 35 percent over the rapid collections of last year.

Mr. and Mrs. William Schaefer, 421 Bissell avenue are the parents of a son born at the Alexander Maternity hospital in San Francisco on August 24. The child has been named Leland William.

PROTECTION AGAINST FIRE IS GOOD HERE

Improvements in Fire Fighting Facilities Have Been Added In Past Few Years

Setting forth the more important changes in fire fighting facilities, structural conditions and hazzards in this city since the report of 1924, a suplemental bullentin issued by the Fire Prevention and Engineering Standards committee of the National Board of Fire Underwriters has been issued.

It praises the work accomplished by Fire Chief W. P. Cooper since coming to Richmond in 1924 and his reorganization of the fire department. Among the important changes in this department are listed the changing of Hose Company No. 3 to an engine company with a 750-gallon pumper and an 80-gallon water tank; the discipline and training of men and the proposed erection of the drill tower for training the men. All members have first aid instruction, and occasional drills with ladders are held at the high school building. The report states that considerable improvement in team work was noted during the inspection.

Among the structural conditions and hazards the report shows that sixty-four percent of the block area is built upon as compared with fifty-eight percent in 1923. Frame construction has been reduced from thirty to twenty-six percent of the built-on area and wind protection has been added, but the percentage of large or excessive fire areas has increased, according to the report. The cause for some of this increase is laid to the inadequate fire limits which permit frame construction to be built in parts of the present mercantile district.

The report states that Chief Cooper enforces the fire prevention features of the building code and all other ordinances pertaining to hazards.

There are a total of sixty-nine fire alarm boxes in the city according to the report, which speaks of the way the circuits have been divided so that no circuit connects more than sixteen boxes.

The report speaks well of the water supply and the additional supply to be gained from the Mokelumne and lower San Joaquin river projects of the East Bay Municipal Utility district. Maintaining the San Pablo reservoir at full stage would materially enhance the reliability of the water supply for the city, the report says.

Among the major improvements to the distribution system of the city, the report states, are included the laying of 466 feet of 16-inch, 7,066 feet of 12-inch; 7,036 feet of 10-inch; 53,122 feet of 8-inch and 2,824 feet of 6-inch pipe for hydrant supply.

There are 231 hydrants in the city, an increase of 81 since 1923. Six fire-flow tests made May 21 of this year show that at Tenth street and Macdonald avenue, 3,060 gallons a minute were drawn from four hydrants with a drop in pressure of from eighty to fifty-five pounds; at Fourth street and Macdonald avenue, 2,740 gallons of water a minute from three hydrants with a drop in pressure from eighty-three to sixty-one pounds. These reports show that adequate quantities for engine supplies are available in all parts of the principal mercantile districts and about two-thirds the required quantities at direct hydrant steam pressure. Tests made in the residential sections show that ample engine supply can be secured.

Owners of Steamers Sued by Shell Oil

Claiming that the American steamer Eagle, which collided with the Union Oil tanker La Placentia in a dense fog off the Golden Gate on August 8 was at fault, the Union Oil company of California filed suit yesterday in the United States District Court admiralty district against the owners of the Eagle for $70,000 damages.

A. O. Bennett, 801 Nevin avenue, will leave today for a three-week trip to Hannibal and St. Louis.

Entire Surface of New York Street Swallowed by Subway Excavation When Shaken by Explosion

Above is a view of a cave-in at 162nd and 163rd streets and St. Nicholas avenue, New York City. The surface had been covered with planking by subway diggers and it is alleged that workmen, dynamiting for one of the city's new subways, set off such heavy blasts that the supports gave away. The new underground railway will run far under the surface at that point, one of the highest in the city.

City Organizations Appear Before R. R. Commission and Endorse Spur Track to Plant

Application was made to the State Railroad commission by the Santa Fe railroad yesterday for permission to construct a spur track to the Standard Sanitary Manufacturing company's plant in addition to the present spur track The hearing was held in the council chambers at the city hall with Frank B. Austin representing the commission. E. P. McNaughton representing the transportation division of the commission's engineer staff cross-examined those giving testimony.

The City of Richmond, the Merchants association, the Chamber of Commerce and the Richmond Industrial commission were represented and urged the construction of the spur.

Fred La Moine, representing the Merchants' association said that the association was strongly in favor of the improvement as it would aid the plant. The prosperity of a city depends upon the facilities of its industrial plants, he declared

The proposed spur would enter the plant with a grade crossing at Kearney street and would be used entirely for the shipments of finished ware at the pottery plant, according to E. H. Radhoff, industrial engineer of the Standard Sanitary Manufacturing Pacific pottery works.

He told of the method of handling the materials at the plant from arrival until the shipment as completed articles and said that efficiency demanded that the materials operate in a straight line, never crossing its own path to cause delays. He declared that for this reason the spur was needed. He stated that the new plant when completed would operate 365 days a year, employing 300 men with a payroll of approximately $50,000 a month. He placed the cost of the plant at from $1,750,000 to $2,000,000 with facilities of turning out approximately 800 pieces a day.

When asked if a spur from the present spur would not meet the needs of the company he stated that it would interfere with the entrance traffic and would make practically 8,400 square feet of space unusuable.

Paul Birkholm, acting manager of the Pacific Potteries, stated that additional lend for the purpose of constructing the spur at the opposite end from the one proposed would cost the company approximately $10,000 as it would be forced to buy a parcel of land of nearly four acres.

He stated that with the construction of the new spur, one delivery a day would be all that would be necessary whereas with the unfilization of the present spur it would be necessary to switch cars back and forth for unloading and spotting. This would be disadvantageous to the company.

Supervisor Zeb Knott said that he was familiar with the proposed improvement and was strongly in favor of it and that

(Continued on page 4)

Carroll Funeral Services Monday

With Father Harold Collins officiating, funeral services for Mrs. Mary Carroll, who passed away at the home of her son, in San Francisco last Thursday, will be church tomorrow morning at 10 o'clock. Internment will be in St. Joseph's cemetery under the direction of Bert Curry.

Deceased is survived by her husband and six children, including Mrs. Joseph Maloney of 742 Tenth street, Richmond.

"Eva's" Injuries Are Not Serious

(By Universal Service)

LOS ANGELES, Aug. 28.—Vivian Duncan "Eva" of famous Duncan sisters dancing team of "Topsy and Eva" will recover with no permanent bad effects from injuries received in an automobile accident yesterday, according to reports from St. John's hospital.

Mr. and Mrs. Alfred Bloomquist have returned from a motor trip to Yosemite Valley. Mrs. R. L. Allman, of Britton, Texas accompanied the party.

Eating Green Pear Kills Visiting Boy

MARTINEZ, Aug. 28.—That little Harold Lowell Stephens, eight months old son of Mr. and Mrs. W. A. Stephens of Bakersfield who are visiting friends here, died suddenly on Friday as the result of swallowing a particle of green pear was disclosed upon examination today.

Little children playing with the baby are said to have bitten off small pieces of green pears and placed them in the baby's mouth and the little fellow swallowed them. This occured on Wednesday morning and on Friday morning the child died.

BUILDING PERMIT

A minor permit was issued yesterday by City Building Inspector A. J. Hurley to A. Squellati to build a one-car garage on the north side of Overend avenue between Forty-third and Forty-fifth streets costing $50.

Mr. and Mrs. D. J. Esola, 462 Fifth street are vacationing at Santa Cruz.

'MA' FERGUSON LOSES RACE FOR RENOMINATION

Dan Moody Wins Democratic Nomination for Governor In Texas Primaries

(By Universal Service)

DALLAS, Texas, Aug. 28.— Attorney General Dan Moody is sweeping Texas with a majority of nearly three to one over Governor "Ma" Ferguson in late returns from today's run-off primaries.

Returns from 162 counties out of 252 counties in the state gave Moody 144,673 and Mrs. Ferguson 63,944.

MOODY EASY WINNER

AUSTIN, Texas, Aug. 28:—Dan Moody, attorney general of Texas, has won the Democratic gubernatorial nomination over Governor M. A. Ferguson in today's primaries, according to returns tonight.

Incomplete returns from all over the state gave Moody 184,865; Ferguson 87,825.

The race was close in some districts while in others Moody had a walkaway.

The nomination virtually means election althought the Republicans have a candidate to place on the ballot at the November election.

In the Democratic primary the Ku Klux Klan was a factor.

Mrs. Ferguson and her husband, former Governor Jim Ferguson charge that Moody had the backing of the Klan.

Mrs. Ferguson was elected governor four years ago on the anti-Klan ticket.

Moody denied that he had any affiliation with the Klan and pointed out during his campaign that he had prosecuted and sent to the penitentiary five men who were said to be members of the Klan and who had flogged a man in his home county.

Indications were tonight that when the final count is made it will show Moody defeated the governor in today's race by 200,000.

B. Perasso Is Called By Death

Bartolomeo Perasso, 60, passed away at the family home 35 Fifteenth street last night after an illness of a short duration. He was a native of Italy and a resident of this city for the past 20 years. Funeral arrangements are in the hands of Bert Curry.

The deceased is survived by three sons, John, Joseph and Peter, all of Richmond and a daughter, Mrs. Beatrice Whitten, of Berkley. He was the husband of the late Rosie Perasso.

Ammonia Fumes Blind Drivers

PITTSBURG, ugust 28.— Mr. and Mrs. Frank Bigelow, returning here today from a visit with relatives near Merced told a story of a most unusual experience. While stopping on the highway near a railroad track an ammonia tank exploded at a near by ice plant and the fumes of the liquid was almost blinding, forcing the drive for the next few miles to be difficult.

GUESTS AT CARQUINEZ

Guests registered at the Hotel Carquinez last night included J. J. Casway, of San Francisco; Mr. and Mrs. James Gath of Long Beach; A. E. Dobbs, Fresno; Mr and Mrs. R. A. Tolind, San Francisco and G E. Adams, U. S. N.

Husband and Wife

My husband, who is stout, wears short sleeved shirts on warm days and looks like a "kupie."—Ruth.

What Does Your Husband Do?

Record-Herald Editorial and Feature Page

RICHMOND RECORD HERALD

A Consolidation of the Record-Herald and Richmond News

Published Every Morning Except Mondays and the Days Following Holidays by the
Record-Herald Printing and Publishing Company
Telephone Richmond 70 and 71—2201 Macdonald Avenue

G. E. MILNES ..... President and Manager
GROVER E. MILNES ..... Business Manager

Entered at the Postoffice at Richmond, California, as Second Class Matter.

SUBSCRIPTION RATES

One month by carrier 50c
One year $6.00

Official Paper Of The City Of Richmond, California

GETTING OUT THE VOTE

The American Legion is to begin next month a nation-wide campaign to get out the vote in November. The Legion doesn't care how the votes go, and it is not concentrating upon candidates or issues. Its object is to increase the number of people who take the least part a conscientious citizen can take in the conduct of government. As matters now stand this is a popular government by a small minority of the qualified voters. Only half the voters go to the polls, and in many cases the choice is determined by one-third of them.

A number of national organizations are interested in getting out that portion of the vote which favors particular legislation. There have been several laudable campaigns to increase the whole vote. But this is the first time that a strong national organization has tried, through the agency of its numerous local branches to persuade the people to go to the polls and register whatever opinions they may have reached. There is in the movement a challenge to the qualified but indifferent voter. He has become the concern of the country's strongest patriotic association.

The Legion has entered an interesting field. This unknown vote holds in its power the destinies of the country, if it can be roused to action. It could at one election overcome the political boss vote, which is herded to the polls to vote as ordered, and bring about a radical reform in every community where the government has fallen into the hands of corrupt men and women.

If the Legion posts set the example and exert the great influence which they wield in many communities, the veterans may advance the welfare of the country fully as much as they did eight years ago on the battlefields of Europe. They deserve and should have the support of the people everywhere—*The Indianapolis News.*

—o—

It is said that before long it will be possible to see whom you are talking to, when using the telephone. This will give the telephone operator more discrimination in the handing out of wrong numbers.

—o—

Economists report that it is getting more and more expensive each year to have a baby. Which indicates that the stork has given up flying and is now traveling in a Rolls-Royce.

—o—

It is said that there are eight points in the anti-liquor pact between Uncle Sam and John Bull and it is hoped that they fare better than Woodrow Wilson's fourteen points did.

—o—

The first thing you know Chicago is going to get real jealous of Canton, Ohio.

—o—

We used to refer to United States senators as lawmakers, but the proper term nowadays is investigators.

—o—

The old-fashioned youth who used to rock the canoe now has a nephew who spins over the grade crossing without stopping to look and listen.

—o—

The U. S. Treasury surplus is four times the estimate which is of course some better than having a deficit.

—o—

Now that the farmers don't have to read these long speeches on farm relief anymore, maybe they will have time to pitch in and make some money.

Exercises Which Reduce Hips and Abdomen

FIRST STUDY POISE AND BALANCE, SAYS FILM BEAUTY, WITH THESE EXERCISES GIVEN BELOW

By Eleanor Boardman

Unlike beauty, grace is a quality with which few women are born, but which can be acquired easily. It is dependent upon one thing, perfect balance. Once this is acquired, it is very easy to carry yourself gracefully and with distinction.

If you want to discover just how much balance you really have, take the dancing position called the "arabesque." That means to stand with one foot on the ground, the other foot and leg extended in the back and the body and extended leg at right angles with the foot on the ground. If you can hold this position and rise on the toes without losing your equilibrium your balance is excellent, if not you should begin improving your balance by exercise.

Exercise for poise and balance are much more important than any other kind. The well-known setting up exercise is the best one I know. It consists of standing with the heels together, the toes out, rising on the toes bending the knees to a squatting position, with the arms at right angles to the body, rising again and lowering the heels.

Another good exercise for balance is this:- Place a book on the floor a few feet in front of the body. With one foot extended bend the body at the waist and pick up the book.

To walk or dance gracefully the weight of the body must be distributed equally on each foot, otherwise ungainly muscles appear and your carriage is awkward.

What's In A Name?

The Origin, Meaning and Magic Of Your Name
By LESLIE GRAY

Joseph we first find in the Scriptures when Rachel gave her first son that name, the word signifying addition, which discloses that she hoped to have another son.

Joseph, although beloved and honored among his people in the Holy Land, has at the present day most of his direct name sakes among the Arabs, called Yussuf. The great Saladin's first name was Yussuf.

In spite of the fine reputation that the name Joseph enjoyed in the Holy Land it was scarcely used in Europe until 1621, when a festival day was fixed by the Pope in honor of St. Joseph. Immediately the name became popular, Guiseppe in Italy and Jose in Spain soon became common names in those countries.

England having separated from Roman influence before Joseph received much popularity in Europe, merely regarded as one of the Scriptural names used by the Puritans, although Joseph Addison had given it distinction. Here we might say Joe was originated were it not that it is also a contraction of Josiah or Joshua.

BEAUTY HINTS

By Peggy Hopkins Joyce

For a very small sum a big bag of sea salt may be procured at department or drug store. Keep it in the bath room, and once each week, twice a week if you are very strong, take a long bath in which a good-sized hand full has been dissolved. Then run the water out and take a final "once over" in clear water. Too many salt baths are weakening, however, although the immediate affect is refreshing. There are, of course, many scented bath salts which are excellent, but these cost more.

That Child Of Yours

By Ruth Matthews

Where does the sun go when it slips behind the hills at night? Where does it come from when it wakes us in the morning? Why do we sleep? Where do we go when we are asleep?

From the first waking moment to the last sleepy act of dropping their weary little heads on their pillows, the voice of the children, rises in one long puzzled question, daily. What a strange world to acquaint ones self with and how many complexities there are in it? Is it any wonder that little son and daughter for the first few years after acquiring the gift of speech, use it in continuous inquiry?

"Son, will you never stop asking questions?" the distracted mother complains. Of course he won't. Don't ask the impossible. There is too much in the world about him, which he does not understand, too much that he must learn.

The parents who are willing to give of their thought and their patience, to answering those questions, gain from their children, life long respect and admiration.

"My daddy and mother know most everything!" What a world of love and faith the youngster expresses in that ridiculous but sincere little boast. Long after the child discovers limitations to that source of knowledge, the memory of patient explanations, simple lucid answers to his puzzled questions, remain.

It is a real pleasure to watch plastic little minds digest each new bit of knowledge, absorb it, and tuck it away in a convenient corner for some later use. What an immense amount of misinformation the children pick up and how much of it we give them, ourselves. A glance at a dictionary or a monet with the encyclopedia will not inconvenience you too much.

The story hour is a good time to explain interesting phenomena to the children. It may be made as interesting as any fairy tale or bedtime story. To use as personal experience, I shall never forget some simple lessons in astronomy which father taught me, when I was a little girl. As he kneeled beside me on bright starlight nights, holding me close to his shoulder, he pointed and explained the various constellations. He also had a croquet ball, on which he had marked the imaginery poles of the earth. With this, he showed me how the world revolves and rotates about the sun. It was very helpful to me, later, in school.

Of course it isn't necessary to go star-gazing. Little folks are interested in a hundred things which keep our feet firmly planted upon the ground. A mother can do wonders to develop the powers of observation in the child. Uneventful walks in the park or along the streets may be made the occasions to call attention to interesting things otherwise unnoticed. Children love to be treated as intelligent companions. They are capable of much more than we often give them credit for. On return from such a walk it is both illuminating to the mother and helpful to the child to discuss what has been seen and how much has been remembered.

There are children of course, who amuse themselves at odd moments, by asking silly questions, merely to hear their own voices. This nonsense jabber is easily distinguished. It is most wearing and of course the mother is justified in quieting it as promptly as possible. Then, too, I am still old fashioned enough to believe that a child should never be allowed to monopolize the conversation of his parents and their friends with his questions.

However, better that his mind is too active, than that it become phlegmatic and dull. Don't let him take things for granted. Keep him receptive to the interesting things in his environment.

READ IT FIRST IN THE RECORD-HERALD.

By Lorene Bowman

JUDGING

The best state in the U. S. is the matrimonial state—only as long though as it is a union.

The modern housewife may parade under any new and refreshing title you may care to bestow upon her; nevertheless the old fashioned virtues are still regal in their reign. They may gain in attractiveness by youthful, daring ways. Manners soft and gracious will illumine them. But crafty and brainless are dangerous traits. Deception is the pal of a wife like that. Some women are such adept jugglers. To live with them is sometimes Paradise, sometimes Hades. When a shiftless wife comes short of the mark, she finds it so frightfully easy to shift the blame on the other partner of the firm. Have you ever tried to make the truth slant a little?

Are you ever ashamed of yourself when your wedding anniversary days come round?

PROVERB: It is well to look at whatever you may lose.

—Publius Syrus.

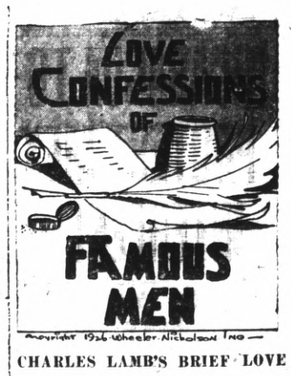

CHARLES LAMB'S BRIEF LOVE AFFAIR

Charles Lamb, the famous essayist, was not a marrying man; neither was he a man of amorous affairs. Mental illness in the family brought him and his sister close together and they determined to remain single in order that they could always attend to each other's wants.

But Lamb was very popular among his friends and moved in a genial circle. At the age of forty-four he finally fell in love with an actress named Frances Kelly—not very seriously, but just enough to make him send this letter to her:

"We had the pleasure—pain, I might better call it, of seeing you last night in a new play. It was a most consummate piece of acting, but what task for you to undergo! at a time when your heart is sore from real sorrow. It has given rise to a train of thinking which I cannot suppress.

"Would to God you were released from this way of life; that you could bring your mind to consent to take your lot with us and throw off forever the whole burden of your profession. I neither expect, nor wish you to take notice of this which I am writing in my present occupied and hurried state but to think of it at leisure. I have quite income enough, if that were all, to justify for me making such a personal, with what I may call even a handsome, provision for my survivor. . . .

"I am not so foolish as not to know that I am a most unworthy match for such a one as you but you have for years been a principal object in my mind. In many a sweet assumed character I have learned to love you better than all. Can you quit these shadows of existence and come and be a reality to us? Can you leave off harassing yourself to please a thankless multiude who knows nothing of you and begin at last to live to yourself and your friends?"

Miss Kelly took very little time to come to a decision. She refused the very same day. And that same day also Lamb made a light-hearted reply and all was normal again with the Lambs.

Famous Unsolved Mysteries

WHO KILLED GUILELMA SANDS?

The murder of beautiful Guilelma Sands on the night set for her wedding remains after 125 years one of the most baffling mysteries the courts and the police of America ever sought to unravel.

Suspicion fell on one man, her affianced husband, but this young man, brought to trial, furnished evidence so irrefragable that Chief Justice Lansing directed the jury to return a verdict of not guilty. Alexander Hamilton and Aaron Burr sat with counsel for the prisoner, drawn to his defense by the sorrowful predicament in which fate had placed him.

In 1797 Mr. and Mrs. Ellis Ring resided in a farm house where the elevated station at Ninth avenue and Franklin street now stands in New York City. In their home were Mrs. Ring's sister, Hope Sands, her cousin, Guilelma Sands, and young Levi Weeks, a master carpenter. As Guilelma was a beautiful girl and Weeks a stalwart, honest, handsome young fellow, it was not strange that they fell in love with each other. In the early evening of December 20 Guilelma went to Mrs. Ring on the second story of the Ring home and informed her that she was to be married to Levi Weeks that night.

Weeks returned to the house at exactly 8 o'clock and Guilelma was dressed and waiting for the trip to the ministers. The girl excused herself for a moment. Mrs. Ring had joined the waiting swain at the entry. A door closed and she heard someone leave the house. She rushed to the window, but it was too dark to discern the figure. Mrs. Ring had assumed naturally that Weeks joined her cousin and that they had departed together.

At 10 o'clock Levi Weeks returned to the Ring home alone. He inquired if Guilelma had retired. Mrs. Ring was astounded.

"Did Guilelma not leave with you two hours ago,' 'she asked.

"I have not seen her since 8 o'clock," Weeks replied.

For two days after these singular circumstances nothing was heard or seen of the missing girl. On January 2 a witness appeared who declared he had seen Guilelma Sands drive in a sleigh from the Ring home shortly after 8 o'clock on the fatal night. She was alone.

Following this clue the police found, first, a muff in Lispenard Meadow, then on the outskirts of the city, and soon afterwards, the body of the unfortunate girl. It has been thrown into one of the wells used for the New York water supply. The body was savagely bruised and the clothing torn into strips.

New York was in an uproar. Loud cries to bring the murderer to justice were heard on every side. Finally Weeks was arrested although the jury at the coroner's inquest established that he had no reason for killing his sweetheart and that his grief over her death was pitiful. When he called on Guilelma that last night he was in a particularly happy frame of mind. Besides he bore an impeccable reputation among all who knew him.

Weeks was brought to trial on March 31, 1800, with Chief Justice Le Lansing occupying the bench. Evidence was offered which proved conclusively that he could have had no hand in his financee's death. Nevertheless the jury remained out until 2:30 a. m., when the judge directed a verdict of acquittal.

At this day, of course, it is improbable that any light will be shed on the mystery of the murder of Guilelma Sands.

Copyright 1926 by Wheeler-Nicholson, Inc.

By Richard Bennett, Noted Actor

"My mother dreamed ardently of the stage but when she married my father and was taken to live in a small Indiana cottage where my father was a dealer in stone, and wood, his gravel yard crushed out every ambitious dream.

"She conceived me with bitterness in her heart but through that very process she passed on to me a legacy of lost ideals; she gave me the longing, the desire and the instinct for the stage that eventually gave me my life-work."

Bennett is one of the greatest artists, in the American stage today, being especially popular as a delineator of types. His latest success in New York was in Theter Guild production of "They Knew What They Wanted," in which he gave a remarkable portrayal of an Italian grape-grower.

Bennett's father was against a stage career. He was a strict Quaker and brought up his son on lectures and principles and the theater to him was a sacriligeous place.

When he was fourteen and old enough to understand in what direction his ambition lay, Bennett took secret lessons in acting from a local "professor," hoping to pay for them by getting a job. The job did not materialize and soon the payments for his course became due. The matter reached the attention of his father and there ensued a momentous discussion, the result of which was that young Bennett was placed in the gravel pit with instructions to the foreman to make him work.

Bennett escaped from this uncongenial labor by running away from home and after an astonishing tuition in the school of life reached the stage and success.

The Sire De Maletroit's Door—"The Old Gentleman's Command"

BY EMILE ZOLA

Continuity by Routh Williams; Pictured by Nicholas Afonsky

Society and Club News

Key Employees Enjoy Picnic At East Shore

Over three thousand Key System employees and their families gathered at the East Shore park yesterday and enjoyed the annual outing of the Key System Employees association. The day was spent in games and dancing.

Over two tons of watermellons were hauled to the grounds yesterday morning and fresh hot dogs disappeared like cake at a "kid's party."

The committee in charge included:

General committee—E. F. Smith, chairman: C. F. Donnelly, P. J. Law, Sr., E. G. Towt, C. E. Miller, M. Bennett, B. M. Jones, T. G. Akers, W. J. Jenkins, C. D. Bentley, Mrs. Ann Davis, Ed Lindsten, C. A. Severin, G. M. Robertson, Roy Radford, J. W. Brom, and F. R. Floyd.

Photographers—C. G. Culver and William E. Gardiner.

Refreshments—N. R. Radford, H. Brittan, C. D. Bennetts, J. J. Quinn, J. E. Hooton, Olaf Olson, and Joe Madrid.

Dance—E. H. Nickerson, U. S. Sliter, G. W. Zieganfuss, L. M. Reppy, George Routiler, C. E. Trevatt, Thelma Roehl, Inez Ramsay, Mrs. M. I. Simmons, and Ursal Havens.

Advisory—W. I. Simmons, R. C. Addis, Frank Locke, Mrs. M. L. Souza, J. Y. Burns, and H. P. Lang.

Prizes—Wayne Allen, Mrs. Ann Davis, Drs. A. S. Sells, Mrs. E. C. Smith and James Cronin.

Grounds, lighting—E. P. Sibley, Lawrence Downey, C. K. Notley, T. D. Kerin, George Lydiatt, H. D. Hickman, A. Holthaus, C. E. McNary, J. D. MacDonald and J. Gilman.

Children entertainment—E. L. Kay, Harry Hutt, Francis Nichols, Mrs. Ada Perkins, Mrs. G. Y. Lancaster, Fred Cook, Mrs. C. A. Severin, H. F. Strother, Mrs. O. E. arson, Mrs. Wayne Allen, Mrs. A. Stuart, A. N. Lubold, J. C. Madrid, E. T. Severin, Mrs. Nellie Baxter and Mrs. Dorothy Columbel.

Publicity—Paul Goldsmith, C. L. McNulty, J. J. McCabe, Roy Bisagno, J. C. Taylor, Jack Jones, F. M. Morgan, W. B. Wagner, C. L. Roat, L. E. Moesser, A. E. Cooke, Olive Murray, Mrs. Mary Nichols, and Maude Frost.

Transportation—H. K. Townsend M. P. Smith, Cal Brugge, M. B. Watts, F. M. Chambers, D. W. Frost, Stanley Keefe, Ed Rushmer, A. F. Purman, Frank Southwell, Mrs. E. G. Hayes, C.L. Healy, William Fitzmaurice and G. M. Robertson.

Athletics—Don Fahy, J. W. Brom, Clarence Severin, J. F. Bushnell, H. C. Howes, E. J. Bauman, P. J. Law, Jr., C. R. Royle, A. J. Potter, C. L. Perkins, P. J. Law, Sr., F. E. Jenkins, E. L. Crocker, and F. E. Chamberlain.

Music—W. J. McCann, C. F. Donnelly and Ted Cook.

MRS. WILLIAMS TO SING OVER RADIO

Mrs. Violet Williams, popular soprano soloist of Richmond will sing over Radio KFWI this evening between the hours of nine and ten o'clock.

THE ADVENTURES OF VIVIAN VANITY
No. 38.—"Out to Sea"

Reg. U. S. Patent off. Copyright 1926 Wheeler-Nicholson, Inc.

Vivian and Matalie safely reached the little boat.
Pins held the captain's attention long enough and then joined them and cast off.

"Our only safety lies in heading out to sea," he said. "The island is thickly guarded."

While in Midonia, Carl Brink was being presented to the court.

1ST CHRISTIAN CHURCH SOCIETY IS ENTERTAINED

The members of the Intermediate Christian Endeavor society of the First Christian church enjoyed a social at the home of Mrs. William Abbey on Friday night. Games were played and delicious refreshments were served.

Those present included Misses Lois Ferguson, Mildred Ferguson, Glen Phillips, Alene Hucka, Merle Cunningham, Jane Abbey, Hattie Mae Smith, Messrs. Frank Phillips Leslie Ferguson, Walter Thomas, John Abbey, Minor Abbey, Archie Ferguson, Mr. and Mrs. Abbey and Mrs. Phillips.

Many Attend Big Candidate Whist Of Eclipse Lodge

Over fifty tables were in operation at the Candidate's Whist party given last night at the Odd Fellows hall by the Eclipse Lodge of Odd Fellows under the direction of Wallace Snellgrove and his large committee.

Over thirty prizes and two door prizes were awarded to the lucky prize winners at this successful affair and many spectators viewed the games.

Candidates in the race for County and State offices were present last night and were introduced. Each gave a short platform talk immediately after the party.

Candidates present last night included George Imbach, George Glineburg, John A. Miller, Arthur A. Alstrom, H. O. Watson, Charles F. Donnelly, Zeb Knott, Aubrey Wilson, Dr. L. C. Beard, Henry Johnston, Irene Hurley, George O. Meese, and representatives of Gov. Friend W. Richardson, Rex Goodcell and others.

Mrs. Eunice Curtis Entertains With Birthday Party

Mrs. Eunice Curtis, entertained with a birthday dinner Friday evening at her home, 828 Thirtieth street in honor of the birthday of her daughter, Babe. The table was decorated in blue and yellow and a big birthday cake formed an attractive center-piece. Covers were laid for twelve.

POINT M. E. LADIES HOLD SOCIAL MEET

The Ladies Aid Society of the Point Methodist church held a social afternoon in the church hall on Friday afternoon. A quilt was tied and a social afternoon followed. Mrs. C. E. Adams and Mrs. W. T. Gibbons were hostesses of the day.

POINT BAPTIST AID POSTPONES MEET

The Point Richmond Baptist Ladies Aid Society has postponed its meeting scheduled for Tuesday to September 8. The meeting will be at the church with Mrs. T. Beck and Mrs. Holtzburg as hostesses.

ALPHA LODGE MEET POSTPONED

The meeting of the Alpha Lodge, Free and Accepted Masons, scheduled for Tuesday night has been postpone because of election day, according to an announcement made by Hutt Brown yesterday.

COUPLE RETURN FROM HONEYMOON

Mr. and Mrs. A. M. Buys have returned from a honeymoon trip spent at La Jolla. Mrs. Buys was formerly Miss Eva L. Rose, of San Pablo. Buys is connected with the local fire department.

The couple are making their home at the Westdin apartments, Twenty-fourth street and Rheem avenue.

Church and Sunday School

All items and notices which are to appear in this department must be turned in at the office of the RECORD HERALD not later than Friday night.

FIRST PRESBYTERIAN CHURCH

Twelfth and Bissell avenue. Earl W. Haney, minister, residence 136 12th street, phone 1687-w. Study at the church, phone 1728-W.

"Home Coming Sunday."

Church school at 9:45. Mr. A. H. Poage, superintendent. A graded school with classes for all ages.

Morning worship at 11 o'clock. Sermon by Mr. Haney, "Our Church Home." A nursery is maintained at this hour where mothers may leave their babies while they worship.

Christian Endeavor societies meet at 6:30.

Evening worship at 7:30. Christian Citizen program in charge of the Men's Fellowship club. Dr W. W. Giberson, presiding, and he will speak briefly on "The Christian and Politics." Mr. C. R. Lancaster presents the subject. "The Christian's Obligation to Vote." Mr. L. C. Brown, "The Christian and the Law" Also, brief message by Mr. Haley.

The chorus directed by Mrs. L. C Brown will be in charge of the music at these services.

The members and friends of this church are urged to be present at these "Home Coming" services

Tuesday election day. Everyone should vote.

Wednesday evening prayer service at 7:30 Subject, "What Can I Do For My Church?"

Thursday afternoon at 2:30 the Ladies Aid Society will meet at the church.

Thursday evening at 6:15 Church Fellowship dinner and program at the Wesley Methodist church.

EAST RICHMOND PRESBYTERINA CHAPEL

Thirty-first street between Clinton and Roosevelt avenue. Sunday school at 9:45. Mr. F. J. Stark, superintendent. You are invited to attend this neighborhood Sunday school

RICHMOND UNITY CENTER.

Richmond Clubhouse.
Sunday school at 10 a. m.
Service at 11 a. m.
Mrs. James T. Narbett will be the speaker.
Every one is cordially invited to attend.

GRACE LUTHERAN CHURCH

Red Men's Hall, Eleventh Street and Nevin Avenue. S. D. Himes, Ph. D. pastor. Residence 720 Nevin Avenue. E J Evans Superintendent of the Sunday school. Mrs. A. B. Humphery Choir Director.

Sunday school begins at 10 o'clock Subject of the lesson, "The Commandments—Duties to Man." Golden text, "Thou shalt love thy neighbor as thyself." Leciticus 19:18.

Too much emphasis cannot be placed upon obedience to the "Ten Commandments." They are the basis for law and order in the home, in the school, and in the state. They should be taught not with a sense of fear of punishment, but with a sense of mutual benefit to all parties concerned. God's laws are the best for all time and in every place.

At the eleven o'clock service the sermon by the pastor will be on the subject, "The Age of Special Blessing." "The Good Old Times" are often mentioned. They may have been the best for those times. And also they might have contributed largely with what we have today. The blessing of the times in the text are centered in the fulfillment of the prophecy of the coming of Christ. The religion of Jesus Christ will produce the best times in all ages, if rightly interpreted and rightly used. This age is largely responsible for the character of the coming times. We pause to compare our contribution.

Anthem by the choir, "Thou Lord Most High," by Woodcock.

The church choir will hold a picnic this afternoon at Alvarado park.

Both friends and strangers enjoy the friendly fellowship at each and all of our services.

CHURCH STEGE PRESBYTERIAN

Henry Kendall Sanborne, minister; V. E Skiles, superintendent of Bible school; Mrs. V. E Skiles, choir director and pianist.

9:45 p. m.—Bible school.

11 a. m.—Morning worship. Message, "Law and Love." Special music, "To See His Face." Mr. S. D. Archibald of the church extension Board of San Francisco will be present and give a brief message

1:30 p. m. — Japanese Sunday school

4:30 p m. — Junior C. E.

6:30 p. m.—Senior and Intermediate C. E.

7:30 p. m.—Theme of the evening message: "Matthew and his Feasts." Special song. "O Think of the Home Over There." Captain Howard will sing a solo.

7:30 p. m.—Wednesday. Midweek prayer service and bible study'

2 p. m. —Friday. Ladies Aid Tea and social

A welcome at all times.

ST. MARK'S CATHOLIC

Rev. P. M. Griffin, pastor; Rev. Harold Collins, assistant. Bissell avenue and Tenth street. Services tomorrow morning at 7, 8:30 and 10:30 o'clock.

Sunday school, conducted by the Presentation Sisters, immediately after the 9:00 o'clock mass.

REV. OVERHOLTZER'S BIBLE CLASS.

Meets every Monday afternoon at 2:30 at the home of Mrs. Mary Shoemaker, 1024 Barrett avenue. Rev. J. I. Ovelholtzer in charge. The class is open to everyone interested. Bring your Bibles.

FIRST METHODIST CHURCH POINT RICHMOND

W. P. Grant, Pastor; George F. Clineberg, Sunday school superintendant; Mrs. J. O. Ford, chorister; Mrs. Joseph Mythen, organist.

10 a. m.—Sunday school.

11 a. m.—Worship. "The Cause and Cure of Infidelity." Anthem and response by the choir.

7:30 p.m.—Evening worship. Song service and short address by pastor.

COMMUNITY METHODIST CHURCH

Twenty-first and Roosevelt. Milton Harlan Greenlee, pastor.

Sunday school 9:45 p. m.

Morning worship, 11 a. m. Sermon by Rev. C. R.,.....mfw mfwymfwcTS by Rev. C. R. G. Poole.

Epworth league at 6:45 p. m.

Evening worship 7:45 p. m. Good congregational song service, A gospel message by the pastor, and Mr. John Benakis, boy soprano of Richmond, will sing.

Monday, 7:30 p. m.—Francis Asbury comrades under new program will meet at the Social hall.

Tuesday, 7 p. m.—Girl Pioneers at Social hall.

Wednesday, 7:30 p. m.—prayer service at the church. Board meeting.

Thursday, 7 p. m.—Sam Houston Pioneers at social hall.

Thursday, 4 p. m.—Golden Rule parsonage.

Missionery club meets at the

Our members will have the opportunity to hear Rev. C. R. G. Poole of the First Baptist church, who will preach for us in the morning service. You will want to be at the evening service too. You will find a cordial welcome at any of our services.

INTERNATIONAL BIBLE STUDENTS

International Bible Students meet in W. O. W. Hall, 707 Macdonald avenue.

Watch Tower study on "The King in Action," in issue of September 15, 1925, at 8:45 a. m.

Fifth volume study on "The Atonement" at 11 a. m.

All truth-seekers who accept the bible as God's guide for man are cordially invited to attend and take part in these studies.

Admission free, no collection.

MEXICAN BAPTIST MISSION

Corner of Barrett and B street, Rev. E. A. Watson, pastor.

3 p. m.—Bible school. H. G. Holstine, superintendent. Classes in English and Spanish.

4 p. m.—Preaching in Spanish by the pastor. A welcome for all.

(Continued on Page 6).

TWO SUCCESSFUL FOOD SALES ARE HELD HERE SAT.

Two food sales were held yesterday in this city, two sales that proved to be most successful and a tidy sum was realized by both.

The first sale was held by the Richmond club at the Seventh street market with Mrs. J. O. Mixon and Mrs. Brownie Maxwell in charge of this event. The sale opened early in the morning and in a few short hours all of the many varieties of foods were sold.

The other was held by the Ladies of the St. Edmunds Guild Auxiliary league and according to the committee in charge it proved to be one of the most successful sales ever held by the organization. The sale opened at 10 o'clock in the morning and by noon not a single article remained and belated Sunday shoppers found it impossible to purchase any of the delicious home cooked foods.

Several ladies of the organization were in charge of the booth.

St. John's Church Bazaar Will End Today With Dinner

A dinner to be served from noon until night today will feature the close of the bazaar being given by the ladies of the St. John's Catholic church in El Cerrito for the building fund of the new church, residence and hall now being completed. The former church which is now being converted into a hall contains many booths where various articles are placed on sale.

The bazaar has been well attended and the committee in charge is pleased with the way the public has responded.

Famous Fisher Visits Rev. and Mrs. H. Sanborne

Mrs. James H. Kahl, of Merced is visiting her parents, Rev. and Mrs. H. K. Sanborne at the Stege Presbyterian church. Mrs. Kahl is accompanied by Miss Ila Owen, of La Grande.

Miss Owen is said to hold the record for the biggest fish ever caught in that section of the country. She returned home last week after a three hours fishing trip with a 150 pound mackrel.

Expert To Talk To Ladies Aid on Making of Jelly

Mrs. Martha Crozier will address the members of the General Aid society of the Wesley Methodist church upon the manufacture of jams and jellies on Wednesday afternoon at 2 o'clock in the church parlors.

Mrs. Crozier is connected with a firm engaged in the manufacture of a product used in the making of jellies and her talk should prove interesting to the many members of the society.

Mrs. W. F. Downing, president, urges every member of the society to be in attendance as business of much importance will be taken up at this session.

Circle No. 2, under the direction of Mrs. J. F. Rihn will be in charge of the program and refreshments.

DRILL TEAM OF ONETAH TRIBE VISITS CONCORD

The degree team of the Onetah Tribe of Red Men journied to Concord last night to confer the chief's degree upon a group of candidates of the Concord tribe. Dan Noziglia heads the local team.

Immediately after the conference of the chief's degree the Pinole team conferred the warriors degree.

A banquet followed the session.

MISS RALPH TO SING OVER RADIO

Miss Helen Marie Ralph, daughter of Mr. and Mrs. B. D. Ralph of Richmond Annex will sing over radio KGO Monday evening from 5:30 to 6 o'clock.

Cosmopolitan Club Dinner Is Well Attended

More than one hundred members of the Cosmopolitan club were present at their first dinner of the year in the high school cafeteria last night. Candidates for nomination in the August primaries were present and addressed the members who are newly naturalized citizens or students of the Awericanization class of Mrs. E. H. Axtell.

Candidates present who made 3 minute speeches on their campaign were George P. Glineburg, candidate for sheriff; Mrs. George Imbach, representing George Imbach, candidate for county tax collector; Ralph Wood, representing John Miller, candidate for county assessor; Henry A. Johnson, candidate for supervisor; Mrs. Robert Wilson representing Aubrey Wilson, candidate for coroner; William Boyd, representing G. O. Meese, candidate for county assessor; Martin Joost, candidate for county tax collector and Sheriff R. R. Veale, candidate for county sheriff.

The program presented included vocal solos by Mrs. Margaret Stuart, instrumental solos by John Ross, vocal solos by B. Stroble and an Irish Jigg by Robert Wilson, accompanied at the piano by Mrs. W. W. Chapin. The program was started by the singing of the National Anthem by the club.

OUT OF TOWN COUPLE ARE MARRIED HERE

At a simple wedding yesterday at noon in the parsonage of the Community Methodist church Miss Ruth Heller, of Pennsylvania became the bride of Finis Gelispie of Alameda. The ceremony was performed by Rev. M. H. Greenlee.

The couple were unattended and the only guests present were Mrs. Greenlee, Mr. and Mrs. F. R. Stephens of Watsonville, and Mr. and Mrs. H. P. Harris of Alameda.

Folowing the ceremony the couple left by boat for Sacramento where they will spend their honeymoon. They will make their home in Alameda.

HARMONY COURT HOLDS MEETING

A short business meeting of the Harmony Court of Amaranth was held last night at the Masonic hall with Royal Patron James T. Narbett and Royal Matron Ivy Lee in charge.

PRESBYTERIAN ENDEAVOUR SOCIETY TO MEET

The Christian Endeavor Society of the First Presbyterian church will hold its meeting at 6:30 o'clock this evening in the church. The topic for study will be:: "How Can We Make Business Thoroughly Christian".

Eleanor Jones
-- presents --
THE AUTUMN and WINTER
MILLINERY
In large and small Shapes, tailored and dress, in the Newest Colors and Styles

BEAUTY CULTURE
By Expert Operator — Includes: Facials, Marcel, Paper Curl — Shampoo, Etc. Etc.

(Mezzanine Floor)

Making Men's Socks wear 3 to 4 times longer

A new way of knitting—called the Ex Toe—multiplies wear amazingly. Special wear-resisting thread is woven at the tip and over the top of the toe—yet it is done so skillfully that you can scarcely see where it begins or ends. And you can't kick out at the toe.

C. C. OLNEY
325 10th Street Richmond, Calif.

Charm of Propriety

IN our Funeral Home will be found the charm of propriety, a privacy called for by the needs of the occasion, and a competent administration of each detail. No added charge.

WILSON & KRATZER FUNERAL HOME
PHONE RICHMOND 113

BISSELL AVE. AT SEVENTH ST.

Cathelen
Coffee and Sandwich Shop
732 Macdonald Ave.
Special Luncheon—50 cents
Every day 11 a. m. — 2 p. m.
NEVER TWICE THE SAME
Waffles with Bacon or Ham
NEW AND SNAPPY TOASTED SANDWICHES
Delectable Salads
CRISP DOUGHNUTS MADE FROM SPECIAL RECIPE
At 8 a. m., 12 noon, 4 p. m. and 8 p. m.
Fresh Perculated Vona (Hawaian) Coffee at all times

NOTICE!
Expert Marcelling, Bob Curl and Hair Cutting.
Mrs. Neca Walker
PHONE RICH. 1627-W
1759 Clinton Avenue
Formerly with Richmond Health and Beauty Salon

1000 Pounds of that Famous
SUGAR-CURED
CORNED BEEF
WILL GO ON SALE
— MONDAY —
10c lb.
Richmond & Central Markets
O. R. LUDEWIG'S INC.
1130 Macdonald Ave. Phone Rich. 446
510 Macdonald Ave. 2 Phones—No.'s 1900-1901

SPORTS

HOWITZER NINE TO MEET S. F. TEAM TODAY

The Howitzer Company baseball team will tangle with the Third Battalion Headquarters team and L company team, 159th Infantry today at 12:30 at San Pablo park in Oakland. During the recent camp held by the National Guard the Howitzer team, which is composed of local boys, defeated the Headquarters aggregation and the L company team. These two teams have banded together and are out for one set purpose—to defeat the "Hoosier" company.

George Cornell, captain of the local team, has been putting his men through stiff practice preparatory to this game and it is expected that the battle will be close, hot, and furious.

Ike Nemith will be on the mound for the local team and Bill Gualdoni will receive his offerings. Red Gadbery, Art Muth and Paul Villalovos are the other chuckers.

It is expected that a large large crowd will be on hand to witness this game.

San Pablo Bees To Play Today

The San Pablo Bees will journey to Oakland today to meet the Colgate Tire Nine at Bushrod park at 11 o'clock. Taylor and Klatt will form the battery for the Bees.

Women's Gym Class To Open Tomorrow

Miss I. Adams, physical education instructor at the Junior high school will start her physical education class for women on Monday night at 7 o'clock in the Richmond Union High School gymnasium.

All women interested are invited by Miss Adams to be present.

Mr. and Mrs. William D. Mathis left yesterday morning by motor for Fresno where they will spend their vacation.

Baseball Dope

PACIFIC COAST LEAGUE

	W.	L.	Pct.
Los Angeles	90	55	.621
Oakland	79	65	.549
Sacramento	77	69	.527
Missions	73	71	.507
Seattle	68	80	.459
Hollywood	68	81	.456
Portland	68	81	.456
San Francisco	64	85	.430

Yesterday's Results

Portland 4-5, Oakland 3-7.
Los Angeles 9-5, San Francisco 5-3.
Missions 11, Hollywood 3.
Sacramento 5-6, Seattle 2-2

Today's Games

Los Angeles at San Francisco.
Oakland at Portland.
Missions at Hollywood.
Sacramento at Seattle.

Next Week's Games

Oakland at Seattle.
Sacramento at Portland.
Hollywood at Los Angeles.
San Francisco vs Misions at S.F.

NATIONAL LEAGUE

	W	L	Pct
Pittsburgh	70	49	.588
Cincinnati	73	52	.584
St. Louis	72	53	.576
Chicago	67	57	.540
New York	59	63	.484
Brooklyn	59	69	.461
Boston	48	75	.390
Philadelphia	45	75	.375

Yesterday's Results

Pittsburgh 8, New York 7.
Cincinnati 7, Brooklyn 0.
Chicago 5, Boston 3.
St. Louis 9, Philadelphia 8.

AMERICAN LEAGUE

	W.	L.	Pct.
New York	78	47	.624
Cleveland	72	55	.567
Philadelphia	70	57	.551
Detroit	66	58	.532
Washington	63	60	.512
Chicago	61	64	.488
St. Louis	52	75	.413

Yesterday's Results

Cleveland 6-5, Boston 1-1.
Detroit 8, New York 4.
Philadelphia 5, St. Louis 1.
Washington 3, Chicago 2.

ONLY 2 WOMEN ACHIEVE FAME AS PRODUCERS

By JOSEPH MULVANEY
(By Universal Service)

NEW YORK, Aug. 28.—Why aren't there more women among theatrical producers and managers?

In the early days of drama, women were not allowed even to act feminine roles, but in the present century they design costumes and scenery, write plays, act as brokers, compose music and lyrics and all in all very nearly dominate the state—except for production.

Four years ago, Anne Nichols started the everlasting "Abie's Irish Rose" on its merry way to a world's record. This year, Rosalie Stewart sponsored George Kelley's drama, "Craig's Wife," which captured the Pulitzer prize. Yet these two young women remain the only important producers of their sex. Although they demonstrated that their success was due chiefly to that indefinable quality called feminine intuition.

The methods of Miss Nichols and Miss Stewart are strinkingly similar. Both were practical craftswomen of the state. Both possessed scant resources, boundless faith and eternal persistence. Each overcame many obstacles, experienced set-backs aplenty but won through to success. Exactly how much the laughable "Abie" has earned for Anne Nichols, only Anne Nichols knows, but $2,000,000 is a very conservative estimate and $1,000,000 is the owner's value of the motion picture rights to the comic classic.

Miss Stewart's financial success is far less, of course, but artistically, it why be said with equal certainty, "Craig's Wife" outranks the Nichols masterpiece in similar proportion. So, the two dominant dramas of the season are feminine property.

The ancient wheeze, "My Grandmother Dances in the Chorus", was recalled this week when Tdna

City Organizations Appear Before R. R. Commission and Endorse Spur Track to Plant

(Continued from Page 1)

it had been endorsed by the supervisors and the county engineer. He said that he did not believe that the grade crossing would create a great hazard on Kearney street crossing of the county highway as this road was used as a local road to Giant and did not have the heavy traffic that passes over the state highway. When asked if the county road had been or would be considered in the building of another highway to take care of increased traffic in the county, Supervisor Knott said that another road had been considered and would probably have to be built later but that it was planned to make this highway an extension of Garrard boulevard to take care of the traffic from the ferries.

Councilman J. H. Plate on behalf of the council stated that the council feels that the improvements would be a benefit to the city. The hazard at the crossing is small, he declared, and the advantage is great.

E. B. Bull, representing the Contra Costa County Board of Realtors stated that the district in which the improvements were proposed was industrial and that was recalled this week when Edna Thorpe of "Great Temptations," the Winter Garden revue confessed to a grand daughter. Miss Thorpe is a member of the heavyweight brigade which shivers the beam at 160 pounds net average weight, she has been on the stage since she herself was a bouncing baby girl.

Another record has gone by the board. Mrs. Ida Kraemer claims without fear of contradiction that she has played a single part in more consecutive performances than any other player in history.

Mrs. Kraemer has passed her fourth year in the role of Mrs. Isaac Cohen—and of course the play is "Abie's Irish Rose".

The gentle influence of women is reforming even hardboiled stage hands. Poker was a supreme pastime back stage in the music box until "cradle snatchers" came there to stay. Now, Mary Boland has reformed the crew so completely that bridge is the chief diversion.

Four new plays bowed to Broadway this week—George M. Cohan's "Home Towners;" Gustav Blum's "Henry Behave", Earl Carroll's vanities at a Century a seat and Al Woods' "Ghost Train." The Carroll revue and the Cohan comedy seemed to be best-liked by the first-night fiends.

Next week "The deluge:—"The Donovan Affair," "Service for Two," "The Adorable Liar," "She Couldn't Say No," "Potash and Perlmutter, Detectives," "Queen High" and probably one or two more.

the construction of the spur would considerably aid this section besides aiding an industry already established there. He stated that the Giant road had never been considered a part of the highway system and was only used between Richmond and Giant.

A delegation from the Richmond Industrial Commission headed by George N. Rooker a member of the Board of Governors of that body was present to urge granting of the permit, the plea being that the Giant highway is an industrial road; that moving a few freight cars across it at intervals would neither be an obstruction or a menace; that an additional track across the road would not make any additional obstruction; that the spur was necessary to a great industry and that Richmond and Contra Costa county depended mainly for their advancement upon industry and shipping.

The Industrial Commission secured the site for the Standard company when it was perplexed as to how to obtain land for an extension and it was made available through the progressive work of Supervisor Zeb Knott, who obtained the closing of Broadway, thus joining the subdivision land to the original plant of the pottery works. Knott when asked if Broadway could be closed said that it certainly could be in the interests of the expansion of a leading industry from which Richmond obtained the benefit. He also saw that Broadway, as rerouted, was properly improved. His work greatly facilitated the expansion of this big plant.

The chamber of commerce was represented by Henry Johnston who stated that the chamber was interested in the development and welfare of Richmond's industries and that the only objection it would have to the improvement would be by the possible increase in hazards in crossing the highways. He stated that in this case he could not see where the hazard would be increased.

J. W. Walker of the industrial department of the Santa Fe was the last to testify. He said that it would be impractical to take off additional track from the present spur as it would mean twice the number of switchings at the crossing. He said that the installation of the proposed spur would considerably ease transportation and delays as it would relieve the present spur of half its traffic.

He stated that the proposed crossing would be practically clear from the vision standpoint, and that a flagman would be on duty at transportation times.

He declared that the railroad company was opposed to grade crossings where impractical but never opposed them where feasible and where they could be installed with safety.

"These people have hired experts to plan their plant and it only seems feasible that the railroad should be constructed to fit the plant and not the plant to fit the railroad," he declared.

The evidence will be presented to the railroad commission and it is expected that a definite answer will be received from that body within a month. The Santa Fe was represented by Attorney Platt Kent and the Standard Sanitary Manufacturing company by Attorney W. S. Downing.

Sportographs

FOOTBALL

The University of California will start the sale of football tickets for the season on Tuesday, according to an announcement from Associated Student's offices yesterday. Each ticket is good for all games at the Memorial stadium in Berkeley.

BASEBALL

According to an announcement made yesterday C. W. Cissel, the flashy young outfielder for the Des Moines club of the Western League has been sold to the Portland Beavers. The purchase price has not been made known but it is understood that two players will be worwarded from the Beavers immediately. Cissel will report at the Beaver's spring training camp.

MORE BASEBALL

With the 1926 season coming to a close soon the tail enders of every league in organized baseball are planning what they will do in the 1927 season. Players are being bought, asked for and begged for, each cellar team's manager is telling the world that in 1927 they will have a team that will come through with the league pennant.

Mr. and Mrs. A. P. Joyner, of Stege left yesterday for LaFayette where they will make their future home. They have lived in Stege for several years.

Firemen to Play Carmen here Today

Chief Cooper's redcoated firemen will tangle with the Muncipal car team of San Francisco this afternoon at the first street field in what is expected to be a fast game.

Cooper's men will have the support of Jiggs Wright who is out to break his strike-out record. Laveneau will don the iron mask and will receive his offerings.

CHANNEL SWIM

What is happening to this cockeyed world, we ask you, what is it? Everybody is out for the channel swim. Trudy Ederle did it first and now Mrs. Clemington Corson took the little jaunt yesterday after three men had failed in the trip. England is watching with a jealous eye the prowess of the American swimmers.

Dagley Not to Play With Bronc Team This Yea

(By Universal Service)

OAKLAND, Aug. 28.— Sam Dagley of Pasadena, star quarte back at Santa Clara Universit will not play football this yea He has entered the Jesuit Nov tiate at Los Gatos, Adam Wal announced today. Dagley was o of the best steeled gents on t Pacific Coast and was consider big league baseball timber.

Mr. and Mrs. William B. Ca lile, 452 Forty-first street left Friday for Wentworth Sprin where they will spend a two weel vacation.

CLOSING OUT

Acme Quality Paint

AT PRICES BELOW COST

Motor Car Finish, quarts 75c
Pints ..... 40c Half Pints 20c
Interior Enamel, pints 40c
Inside Floor Paints, quarts 50c
Pints 25c
Flat Washable Wall Paints, quarts 25c
Varnish Stain, ½ gallon $1.00

WE ARE NOW AGENTS FOR

— 12 Test Paints —

R. B. Dougall Hardware Co.

Corner 11th and Macdonald Phone Rich. 1

"The WINCHESTER Store"

Give the boys a chance to MAKE GOOD

IN Europe a boy works at his father's trade. There's not much chance for him to be anything more than his father was before him. That's why things go slowly in the old country.

But in America we want everyone to make good. Today's laborer is tomorrow's manager. With California power companies this is especially true. Their heads are men who started at the bottom. They know the business because they made it grow.

That's why they have been able to invent and improve the art of making electricity. When they improved it they were rewarded by better jobs and better pay. And the improvements they made have kept electricity cheap while other costs of living have increased 65% since 1913.

Let our Commercial department tell you how many jobs it can do for you today.

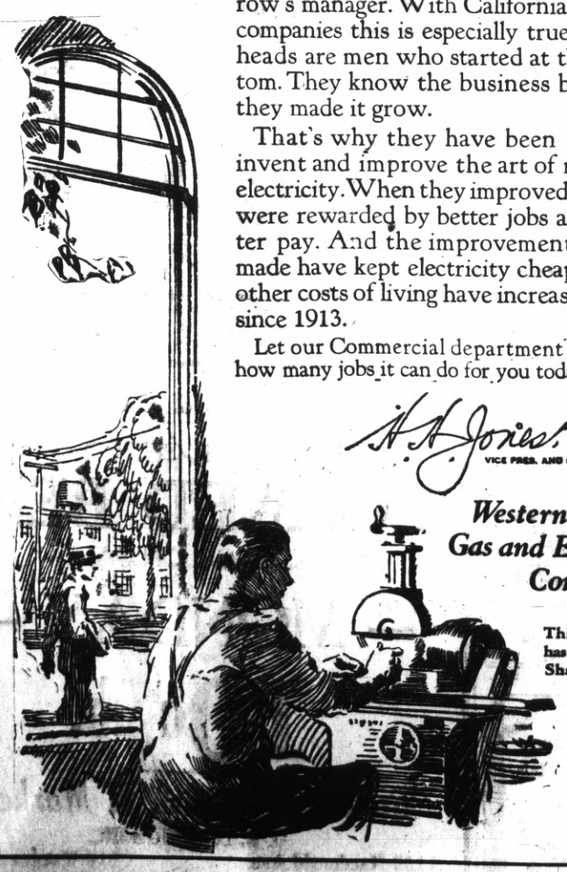

A. A. Jories
VICE PRES. AND GEN. MGR.

Western States Gas and Electric Company

This Company has 3140 Home Shareholders

LEGAL NOTICES

NOTICE OF FILING OF ASSESSMENT AND DIAGRAM BY THE SUPERINTENDENT OF STREETS, IN THE MATTER OF WIDENING OF STANDARD AVENUE IN THE CITY OF RICHMOND.

NOTICE IS HEREBY GIVEN that the Superintendent of Streets of the City of Richmond, County of Contra Costa, State of California, under and in accordance with the provisions of the "Street Opening Act of 1903," has filed in the office of the undersigned, Clerk of the City of Richmond, his assessment to pay the total expenses of the improvement in the matter of the widening of Standard Avenue as described in Ordinance of Intention No. 419 of the Council of the City of Richmond, together with the diagram of the improvement and of the property within the assessment district attached to said assessment and made a part thereof. All persons interested are hereby notified and required to file with the undersigned Clerk of the City of Richmond, within thirty days after the date of the first publication of this notice, their objections, if any they have, to the confirmation of said assessment. The date of the first publication of this notice is the 28th day of August, 1926.

(SEAL) A. C. FARIS
Clerk of the City of Richmond.
Publish Daily August 28 to Sept. 9.

NOTICE OF ADMINISTRATOR'S SALE OF REAL ESTATE AT PRIVATE SALE.
No. 6118.

In the Superior Court of the State of California, in and for the County of Contra Costa.
County of Contra Costa; In the matter of the estate of ANTONIO S. SOTO, deceased.

Notice is hereby given that the undersigned, administrator of the estate of ANTONIO S. SOTO, deceased, will sell at Private Sale to the highest bidder for cash, lawful money of the United States, and subject to confirmation by the above entitled Superior Court on or after Monday the 13th day of September, 1926, all of the right, title, interest and estate of said ANTONIO S. SOTO, deceased, and all of the right, title and interest that said estate has by operation or law or otherwise acquired, other than or in addition to that which the said ANTONIO S. SOTO had at the time of his death of, in and to that certain real property situate, lying and being in the County of Contra Costa, State of California and more particularily described as follows, to-wit:

Being Lot No. Two (2) containing one and Four Hundredths (1.04) acres more or less. Said Lot being in Loomis Subdivision of a portion of Lot (199) San Pablo Rancho, as filed for record in the office of the County Recorder, Contra Costa County, California, October 16th, 1899.

Together with all improvements thereon and appurtenances thereto belonging.

Terms and conditions of sale: Cash, lawful money of the United States, Ten (10%) per cent of bid to be paid at the time of sale, balance on confirmation of said sale by said Superior Court and upon delivery of administrator's deed.

Bids or offers in writing may be made at any time after the first publication of this notice and before the sale and may be delivered to the Administrator at the office of his attorney, C. D. Horner, 629 Macdonald Avenue, Richmond, California, or may be filed in the office of the Clerk of the Superior Court of the State of California, in and for the County of Contra Costa at the Court House in the City of Martinez, said County and State.

Dated this 27th day of August, 1926.

ANTONE SOTO.
Administrator of the estate of ANTONIO S. SOTO, deceased.
Publish August 28 Daily to Sept. 12.

NOTICE OF STOCKHOLDERS MEETING

NOTICE IS HEREBY GIVEN that a special meeting of the stockholders of the California Art Tile Company, a corporation, will be held at the office and principal place of business of said corporation located at 27th and Maine Streets in the City of Richmond, County of Contra Costa, State of California, on Thursday, the 16th day of September, 1926, at 8 o'clock P. M. of said day for the purpose of amending the by-laws of said corporation and the transaction of such other business as may properly come before said meeting.

By order of the Board of Directors of said corporation.

Dated this 26th day of August, 1926.

(CORPORATE SEAL)
J. W. HISLOP
President of said corporation.
L. J. HISLOP
Secretary of said corporation.
Publish Daily Aug. 29 to Sept. 14.

these added touches *to insure* **motor car satisfaction**

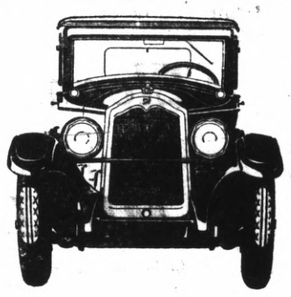

In the 1927 Buick you will find a host of improvements. Here are some of the luxurious details:

Balanced Wheels.
Heel Operated Heater Control.
Thermostatic Circulation Control.
Giant Tooth, Quiet Transmission.
Jet-Black Tires with Jet-Black Rims.
Suction Tip on Windshield Wiper.
Exclusive Upholsterings and interiorware.
Arm Rests on Rear-Deck Seats.
Recessed Windows.
Coronation Colors in Duco.

The **GREATEST BUICK EVER BUILT**

A-4-30

WHEN BETTER AUTOMOBILES ARE BUILT BUICK WILL BUILD THEM

C. C. KRATZER

Tenth at Bissell Phone Richmond 27

ADVERTISING RATES CLASSIFIED

1c Per Word Per Day

Minimum Charge 35c

Classified Index:

1. Lodges and Meeting Notices.
2. Lost and Found.
3. Special Notice—Personals.
4. Help Wanted—Situations Wanted.
5. Automobiles.
6. Business Directory.
7. Business Opportunities, Investments.
8. For Rent—Rooms, Houses Apartments and Flats.
9. For Sale—Miscellaneous.
10. Wanted—Miscellaneous.
11. Real Estate for Sale.

1—Lodge and Meeting Notices

SONS OF ST. GEORGE—Gladstone Lodge, No. 531, meets first and third Tuesday at Memorial Hall at 8 o'clock p. m. Banner, Secretary; R. F. D. Box 147, Richmond, C. Badcock, president.

GOLDEN GATE COUNCIL, No. 3, Junior O. U. A., meets Wednesday nights, in the small hall in W. O. W. Hall. O. H. Benne, Recording Secretary, P. O. Box 1121 Richmond, Calif.

NATIVE SONS—Of Golden West, No. 217, Edward Peterson, Stege, President; R. H. Cunningham, Secretary 520 Ohio Street, Meeting nights, first and third Tuesday of the month. Meeting place. Redman hall Eleventh Street and Nevin.

KNIGHTS OF PYTHIAS — Richmond Lodge, No. 15 meets every Wednesday night at K. of P. hall. 5th St., near Macdonald Visitors always welcome. Wm. E. Geach. C. C.; F. G. Blackhart, K. of R. and S.

3—Special Notices, Personals

LEADING CLUB, largest, most reliable for lonely people; confidential descriptions free in plain sealed envelope thousands wealthy members; if sincere, write; established 20 years. Old Reliable Club (name copyrighted) Mrs. Wruble, Box 86, Oakland, Calif. 4 26 tf.

RECEPTION HOTEL—312 Pullman Ave., room and board by the week $9.00. Mrs. G. B. Nys, Prop. 8 8 1mo.

4—Help Wanted Situations Wanted

$25 WEEKLY EASY — SPARE time—addressing cards at home —no experience. Particulars 2c stamp. Madison Service, 123 West Madison, Chicago.

LADIES—$25.00 WEEKLY EASY. Spare time addressing cards. No canvassing or experience necessary. Write immediately. Enclose stamp for particulars. Elm Service, 117 N. Dearborn, Chicago. 8 28 2t.

WANTED—GIRL AT BLUE LANtern 264 9th street. 8 27 3t

SALESMAN WANTED—FOR Matag washing machine. Apply 422 Macdonald. 8 26 5t.

6—Business Directory

SAFETY FIRST—

Your clothes are insured every moment they our out of your house.

C. O. D. CLEANERS AND DYERS

(Established 1909)
WORKS 2409 MACDONALD
PHONE RICH. 683

ZEB KNOTT

Sherwin-Williams Paints, Stains and Varnishes

All Grades of Wall Paper
PAINTING AND PAPER HANGING
319 North Seventh Street
ALL WORK GUARANTEED

6—Business Directory

I make and acknoglodge all kinds of legal papers; deeds mortgages contracts, leases, etc. Homes for rent, fire insurance.
H. G. STIDHAM
NOTARY PUBLIC
168 Washington Avenue
Office Phone 868; Res. Phone 920

"LET MAYER DO IT" IF YOU want your old suit made like new. Phone 452; cleaning, mending, repairing, or pressing. Work called for and delivered. Mayer's American Cleaning Works, 1118 Macdonald Avenue 4 11 tf.

IF ANY RESIDENT OF RICHmond knows of families in distress or need, kindly report same to the Societies handling relief. Phone Richmond 1340 or Richmond 335 3 25 tf.

7—Business Opportunities, Investments

$10.00 TO $50.00 QUICKLY

To The Many Workers

Rates lowest. No security, no publicity. Best and most private terms. What National banks do for big business, we do for the man or the woman who works.

H. L. DRAKE.

BECOME AN ARTIST

Earn $100 to $250 a Week

You can quickly learn to draw pictures that sell through a remarkable simple home-study method written by famous Artists. Earn money while learning and secure a well-paying position after completing course, results guaranteed. Write P. O. Box 661, Oakland. 7 14 7t

8—For Rent—Rooms, Homes' Apartments' Flats

2-3-4 ROOM APARTMENTS
Furnished and Unfurnished

THE WESTDIN
24th &Rheem Phone R. 753
Steam Heated. Best in the City

BROWN ANDRADE
20th & Gaynor Phone R. 861
Steam Heated

APPRAISAL & SALES CORPORATION
2234 Macdonald Ave. Phone R.2200

ROOM AND BOARD IN PRIVATE family $44 per month with garage. 331 3rd Street. 8 14 6t

FOR RENT— UNFURNISHED 4 room upper flat on 15th near Barrett. Call 450 14th St. 8 18 3t.

FOR RENT—A CLEAN 3 ROOM house with garage. Key at 155 17th. 8 18 3t.

FOR RENT— FURNISHED 2-RM. apts. Reasonable rent. Auto park. Ohio Apts. 303 Ohio Avenue. 7 3 12t.

FOR RENT—FURN. SUNNY BEDroom with bath $2.50 week. 516 Ripley Avenue. 8 26 3t.

FOR RENT—5 ROOM AT 585 Eighth Street. 8 24 5t.

FOR RENT—APARTMENT, FURnished or unfurnished. 2 rooms, hath, breakfast nook, wall-bed. Modern. Close-in. Garage. Enquire 425 21st street. Richmond. 8 8 6t

9—FOR SALE— Miscellaneous

COATS, DRESSES, FURS and FUR COATS, Factory samples, sizes 14 to 54; huge stock! Dow's Wholesale Rms. 133 Kearney, S. F. 5 27 tf.

LADIES— $25.00 WEEKLY EASY, Spare time addressing cards. No canvassing or experience necessary. Write immediately. Enclose stamp for particulars. Elm Service, 117 N. Dearborn, Chicago.

FOR SALE— SOME FURNITURE and carpets of rooming house. 313 12th street. 8 27 4t

11—Real Sstate For Sale

Leo Persico

1015 MACDONALD AVENUE
OFFICE PHONE RICH. 54
EVENINGS PHONE 733

This Home Can Be Built On Your Lots and I Will Furnish Most of the Money

I will build you a five-room modern home with oak floors, fire place, French doors, garage and in fact everything that goes to make a home comfortable and modern. We will finance it for you. Come in and talk it over, plenty of plans to pick from. Full price $3000.

INCOME PROPERTY
$8500—TERMS $2500 DOWN
Three houses, rent for $20 month; one house completely furnished; ½ block from Macdonald avenue; in heart of Richmond.

HOME WITH 2 LOTS
$5700—TERMS
5-room up to date home, just finished. 2-car garage, near City Hall.

CLOSE IN
$2450—$500 DOWN
5-room. A modern home. 2 blocks from S. P. depot.

BRAND NEW BUNGALOW
$4200—$400 DOWN
5-room just finished. H'd floors, all up to date conveniences. Garage. close to 23rd. street.

$4400—$1000 DOWN
5-room house, modern home, garage. One 4-room house, modern, Garage. These two houses are worth $6000 to anybody. Income $50 per month. Near new park 32nd street near Macdonald ave.

$1800—$200 DOWN
4 rooms; painted inside and out; clean as pin; automatic heater; 6 bearing fruit trees; alley in rear.

$2600—$300 DOWN
Four large rooms, modern home; basement, garage. Lot 30x140, alley in rear. Two blocks from postoffice.

$7000.00
Seven acres, nice 6-room house, 2-car garage. Room for 500 chickens, tank, wind mill, fine water.

Yes, we write fire, burglary, auto and plate glass insurance.

Frank S. Foster, Salesmanager

FOR SALE— VALUE BEYOND compare, large new 5-room stucco house and garage designed by Dixon of the Home Designer on 50 foot lot, south exposure containing an abundance of modern features, extra large tile bath, tile sink, Hoyt heater, fireplace, tile mantle furnace, shades, and linoleum, Lawn and shrubbery. Built on best residential street in El Cerrito, number 211 Fairmont Ave., 1 block east of El Cerrito business center. Priced for immediate sale at $4950.00, easy terms. Open for inspection afternoons only by the builders. 8 28 2t.

Used Cars For Sale

Guaranteed

Used Fords

SPECIAL

1925 Ford Coupe, new rubber, new Duco paint. Ruckstell axle. Speedometer. Guaranteed. Come in and drive this coupe, $115.00 down—Balance one year.

Only authorized Ford dealer in Richmond

DAVID M. ROSE
13th and Macdonald Ave.
Richmond

WHY TAKE A CHANCE, BUY A guaranteed used Ford at 13th and Macdonald Ford agency.

11—Real Estate For Sale

BURG BROS., Inc.
BARGAINS
Only $150.

Is necessary to secure a home of your own. New 3 and 4 room bungalows with wallbed, bathroom, garage, hardwood floors and other built-in-features. 100 feet from carline and near school. The price is only $2750 to $3250.

We will finance and build the kind of a home you would like in any desirable location you prefer.

BURG BROS., Inc.
309 23rd St. Richmond 730
Realtors Richmond, Calif.

Paulsen's TIPS!

THE LOT YOU'VE BEEN LOOKING FOR—50 feet in Grand View Terrace. Excellent neighborhood, close to car line. Only $750. (226)

65 FOOR LOT $600—Downer Avenue-Grant School district. (236)

BUILDING LOT—On 20th street in good location. Only $600.

CHICKEN RANCH SNAP—Almost 1 acre just outside city limits. 100 feet from car line near Grand Canyon Park. Cheap as dirt for $875; $250 down.

4 ROOM HOUSE—$3600 A WELL built modern home in a good residential district. Hardwood floors, breakfast nook, built-in fixtures. Garage. $500 down; $40 a month. (521)

PAULSEN REALTY SERVICE
— Realtors —
California Theatre Building
Telephone Richmond 825
Night Phone Rich. 1540-J

MONEY TO LOAN

Money Loaned On Automobiles

Private loans made to individuals.
Payments reduced and private sales financed.
Confidential dealings.
Quick action.

RICHMOND STANDARD SECURITIES CORP.
267 10th Street
Telephone Richmond 507

The Best Investment is in FONG WAN Herbs

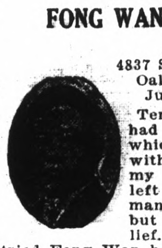

4837 Shattuck Ave., Oakland, Calif. July 28th, 1926.

Ten years ago I had malaria, which left me with a pain in my kidney and left side. I tried many physicians but got no relief. At last I tried Fong Wan herbs and after only one week found relief. A year has passed since my last treatment, but I have had no return of the pain.

JOSEPH CUTTITTA.

The Fong Wan Herb Co.
HERBS COMPOUNDED FOR EACH AILMENT.
576 10th St., Oakland, Calif.
Cons. Free Phone Oakland 3767
Hours, 9 to 7 daily, 9 to 12 Sun.

Real Estate For Exchange

FOR SALE—BY OWNER, BETTER terms. Four charming bungalows in Albany on transportation. Lots or good paper considered. A. E. Camp. 672 35th Street, Oakland. Phone Lakeside 1688, evenings Piemont 5461-J.

MUSICAL INSTRUMENTS

Bargains In Used Pianos

Hallet and Davis Piano in Mahogany at only... **$160**

Many Other Similar Bargains
Carl Richards
Everything Musical
Opposite California Theatre
PHONE RICHMOND 29

CHINESE EXPERT HERBALISTS

How to Get the Best Results and Keep Well.

Our specially imported herb remedies of over 3000 varieties have been used in China for centuries They positively relieve the various diseases whether your ailment be of the lungs, stomach, heart, liver, kidneys, bladder or if you are afflicted with indigestion, asthma, catarrh, blood poision, (including blood disorder and high and low blood pressure,) rheumatism, appendicitis, piles, female affliction or any other known complain, our wonderful herbs will not only give immediate relief, but will absolutely cleanse every impurity from your system by our Chinese Herb specialist. All ailments of whatever nature successfully treated by our wonderful, life-giving Chinese herbs.

When your case is given up as hopeless by others, give us a trial.

Many testimonials by people who have been cured by our herbs. Herbs sold. Prices Reasonable. Consultation Free.

HERB SPECIALISTS
901 Clay St., Corner 9th St.
OAKLAND, CALIF.
Hours 8:00 a. m. to 8:00 p. m. daily
Sundays, 8 a. m. to 2 p. m.

L. W. WUESTHOFF, M. D.
General Practice
Specialty—Rectal and Chronic
1002 Macdonald Avenue
Over Martin's Grill Phone 668
Office Hours, 10-12—2-5—7-8

Richmond Electro Plating
Tableware Especially
Percolators—Tea Sets
Gold, Silver, Nickel, Copper, Bronge and Brass Plating and Oxidizing. Household Hardware and Auto Parts Polished and Refinished. All work guaranteed.
R. BARDA, Prop.
581 3rd Street Phone Rich. 1992

RADIATOR REPAIRING AND REBUILDING
Welding and Straightening Frames. Aluminum Crank Case Welding a Specialty.
All Work Guaranteed
M. J. WELDING CO.
222 MACDONALD AVE.
Phone 959-W.

Wilson AND Kratzer
Funeral Home
Lady Attendant
Ambulance Service
705 Bissell Ave. Phone 113

REAL ESTATE FOR SALE

E. P. VAUGHAN
Phone Rich. 233 915 Macdonald

E. P. VAUGHAN
REALTOR
Phone Rich. 233 915 Macdonald

BUY THIS AND WATCH YOUR MONEY GROW!

Six room house on 10th street between Bissell and Chanslor, with garage.
RENTS ALL THE TIME FOR $40.00 A MONTH.
10th street is fast developing into a business street, and the party buying this property will make money on it.

PRICE $4000.00, AND TERMS IF DESIRED
Don't Wait. Buy it!

LEGAL NOTICES

NOTICE TO VOTERS

Every person entitled thereto must register during the year 1926, thirty (30) days before Election at which he or she may desire to vote.

Registration for Municipal Elections and Towns of Sixth Class closes March 13, 1926.

Registration for August Primary Election closes July 31, 1926.

Registration for General Election closes October 2, 1926.

Make application for registration to the County Clerk or any of his deputies.

J. H. WELLS, County Clerk, of Contra Costa County, California.

Dated: January 1, 1926.

The following persons are Registration deputies:

A. C. Faris (Chief), City Hall, Richmond.
L. W. Brougham, City Hall, Richmond.
E. A. Burg, 309 23rd Street, Richmond.
G. P. Glineburg, Standard Oil Co.
Miss Nannie L. Nesbit, 621 Bissell Ave., Richmond.
H. G. Stidham, 163 Washington Ave., Richmond.
M. J. Gordon, 321 Macdonald Ave., Richmond.
H. O. Watson, 311 10th St., Richmond.
Miss Georgia Johnson, 431 10th St., Richmond.
Mrs. Mary B. Moyle, 152 Washington Ave., Richmond.
Mrs. Ethel Butler, 600 Ripley Ave., Richmond.
Mrs. Kathleen Maroney, 1215 Macdonald Ave., Richmond.
J. A. Long, 1019 Macdonald Ave., Richmond.
Miss Norine Lee, 535 Macdonald Ave., Richmond.
Margaret L. Gately, 241 Cypress St., Richmond.
Mrs. Flora O. Adams, 500 Eureka Ave., El Cerrito.
Mrs. Alice M. Morris, City Clerk, El Cerrito.
Miss Fay A. Breneman, San Pablo Ave., El Cerrito.
John Sandvick, Corner Kearney and Potrero Ave., El Cerrito.
Catherine Sandvick, Corner Kearney and Potrero Ave., El Cerrito
Mrs. Marion M. Wright, 208 Liberty St., El Cerrito.
M. Isabel Shreiner, 21 Kensington Road, Kensington.
E. O. McWayne, Orinda.
Mrs. Lillie M. Whisler, San Pablo
C. E. Whisler, San Pablo.
Frank Silva, San Pablo.
John Hewitt, Giant.
T. W Hutchinson, Pinole.
Miss Alice M. Ellerhorst, Pinole
E. C. Ebsen, Pinole.
Mrs. Clara Hughes, Pinole.
E. W. Robison, Hercules.
A. M. Ashenfelter, Hercules.
Jan. 12 to Oct. 2.

LOS ANGELES, CALIFORNIA
HOTEL LEE
WM. B. CLARK, PROPRIETOR
SIXTH AT FIGUEROA ST.
Phones 10743

Service, not unlike a well appointed, generously conducted home. without ostenation.

Commercial-Residential

Location central and unexcelled

Modern, European

Rates $1.50 Without Bath, $2.00 Up With Bath

William Best Clark, Proprietor

GARAGE ADJACENT

READ IT FIRST IN THE RECORD-HERALD.

HI-WAY HENRY By Hitt

WHY BOYS LEAVE HOME— By Archibald

DO YOU KNOW WHY --- It Often Takes a Little Thing to Make a Fellow Glad! Drawn for this paper By Fisher

ATHLETES HEAD GOOD BILL AT THE CALIFORNIA

Coming direct from a transcontinental tour of the Big time Variety circuit, Armand and Perez will be one of the outstanding features of the five act bill at the California Theatre today. These young European athletes present a series of sensational gymnast feats that defy the law of gravitation. Their aerial tumbling is a thrill that will be long remembered by those fortunate enough to witness their daring exhibition. It is an offering that must be seen to be believed.

"Some Reel Doings," with Marvel and Lawrence as the perpetrators is a versatile vodvil presentation consisting of character comedy with song, dancing, violin and a ten string uke for good measure.

Both artistes are talented and everything they do is well done.

Billed as the "Dresden China Painters," Jean and Jeanette Maura have something novel in variety entertainment for patrons approval. In a pretty Dutch setting they reproduce Old Dutch China Tiles and transparencies in an artistic decorative manner.

"Songs We Love To Hear" are offered by the Florentine Trio, three excellent voices beautifully balanced with true harmony. They specialize in songs old and new mostly of the character comedy order that Vaudeville fans like so well.

Eddie Daro, the eccentric Doughboy, rounds out a worth while programe.

"Her Marriage Vow," the Warner Bros. screen version of Owen Davis' famous play of the same name, comes to the California Theatre today.

This picturization of the Pulitzer prize winner, is interpreted by a stellar cast. Monte Blue has the leading male role, with Beverly Bayne opposite him. This is Miss Bayne's vehicle for her return to the screen after a long vacation. Others in the cast are Willard Lewis, John Roche and Margaret Livingston.

The story has real human interest appeal. Carol Hilton, already married and having two children is disappointed by her husband's failure to keep an evening engagement due to a business conference. In the same house is living Estelle Winslow, Carol's girl friend. Estelle is entertaining Arthur Atherton and Ted Lowe. Ted is Carol's former sweetheart and Estelle asks Carol to join the crowd. Bob Hilton so-nes home just in time to prevent one of his children, who are alone, from taking poison. He rushes into Estelle's apartment and finds his wife with Ted, his bitter enemy. Carol makes attempts to explain but Bob drives her from his house. He keeps the two children. Later, during a terrible storm, Carol steals into her husband's house to see the children. She is about to kidnap them when Bob hears noises in the children's room. He believes it to be burglars and investigates with a gun. As he opens the door he shoots; the end comes when he finds his wife uninjured. He realizes she has not broken "her marriage vow" and takes her back.

Millard Webb, who has been recently added to Warner Brothers staff, directed this photoplay.

"Ko-ko on the Run," a cartoon comedy; "Kinograms" world news events; and five acts of vaudeville are other features of the fourth anniversary program.

JOHNSTONS BUY HOME

Mr. and Mrs. Edward Johnston have purchased a home in the Rheam avenue tract at 2202 Dunn avenue from the Richmond company. The deal was handled through the Sydney S. Clark realty service.

California DIRECTION WEST COAST THEATRES Inc.

HERE TODAY

Our Big "Fourth Anniversary" Show!

5 BIG HEADLINER ACTS VAUDEVILLE 5

ON THE STAGE

ARMAND AND PEREZ
Sensational Athletes De Luxe

MARVEL AND LAWRENCE
"Reel Doings"

EDDIE DARO
Acrobatics

JEAN & JEANETTE
China Paintings

FLORENTINE TRIO
Italian Street Singers

ON THE SCREEN

WARNER BROS
Classics of the Screen

MONTE BLUE
with
Beverly Bayne
in "HER MARRIAGE VOW"

Cast also includes
WILLARD LOUIS · MARGARET LIVINGSTONE · JOHN ROCHE
from the play by OWEN DAVIS

Other Anniversary Attractions!
"KO KO ON THE RUN" A Cartoon Comedy
"Kinograms" World News Events
CARL RICHARD'S CALIFORNIA ORCHESTRA
LARRY CANELO AT THE MAMMOTH ORGAN

Veale
Headquarters
WILL BE AT
557 Fifth St.

TELEPHONE RICHMOND 611

Autos Will be at Disposal of Voters

CHURCHES

(Continued from Page 3)

ST EDMUND'S EPISCOPAL CHURCH

Tenth street and Barrett avenue. Rev. H. I. Oberholtzer, vicar.

7:30 a. m.—Holy Communion.

9:30 a. m.—Church school.

11 a. m.—Morning service and sermon.

6:30 p. m.—Y. P. F. and address by the Rev. L. H. Grant.

7:30 p. m.—Evening service and address by the Rev. L. H. Grant on the work of the church among the Indians of Utah.

Tuesday, 2 p. m.—Social afternoon of the guild with Mrs. Chas. Hunt, 806 Barrett avenue.

Wednesday, 7:30 p. m.— Choir practice.

Thursday, 10:30 a. m.—Service of Intercession and spiritual healing.

7 p. m.—Pioneers.

Tuesday is the day to vote in the primaries. Do not neglect Your duty.

ST. PAUL'S CHURCH SAN PABLO, CAL.

Rev. Joseph Porta, pastor, S.T.L.

7:30 a.m.—Confessions.

Sunday school every Sunday after 10 o'clock mass, and every Friday from 2 to 3 o'clock p.m. The Sunday school is under direction of the Sisters of the Holy Family.

8:30 a.m.—First mass, sermon in English.

10 a.m.—Second mass, sermon in English.

Parents are requested to send their children from 6 years of age up to Sunday school every Sunday at 10 o'clock mass and every Friday after public school.

THE CHURCH OF THE FULL GOSPEL

Three thirty-three Macdonald avenue. C. G. Weston, pastor.

This week is the close of the revival services with Helen Campbell the eleven year old evangelist We want every person in Richmond to hear her at least once, before she goes on to her next meeting place. Many people have been blessed through her ministry and many have started anew in their life for God. Sunday night is the last chance you will have to see her. Sunday night her subject will be, "Ye Must Be Born Again." The doors of the church will be opened early for those desiring to obtain a good seat.

FIRST BAPTIST CHURCH

Tenth street at Nevin avenue. Charles R. G. Poole, pastor.

Bible school, 9:45 a.m. C. E. Parker, superintendent. Classes for all ages.

11 a. m.—Divine worship. Rev. H. M. Greenlee will preach in exchange with the pastor

6:45 p.m.—Baptist Young People's Union. Subject "The Negro at Home and Abroad." You will enjoy this service. Come.

7:45 p. m.—Evening worship and song service. The pastor will preach. Subject: "A Mighty Saviour." You are cordially invited to attend all the services of this church. Come! Where you will be a stranger but once.

Wednesday, 7:45 p. m.—Prayer and praise service.

WESLEY METHODIST EPISCOPAL CHURCH

Corner Ninth and Nevin avenue. C. G. Lindemann, minister.

Sunday school at 9:45 a. m. Classes for all ages.

Rev. Thos. A. Boyer, well known pastor of Richmond will occupy the pulpit at Wesley M. E. church Sunday morning at 11 o'clock. Rev. Boyer always has a timely and inspiring message.

Another unusually interesting service is planned for Sunday evening at 7:45 when Mr. James McGiffin, field secretary of the California Conference Epworth League will bring the message. As an expert in the work with young people Mr. McGiffin has an unusually interesting helpful and inspiring address. Those interested in our youth cannot afford to miss this address. Miss Hildegarde Wassa of San Francisco will sing. In addition to this Miss Dorothy Rose will play a violin solo and Miss Ruby Williams and Miss Ethel Vestal will play a piano duet. There will be the usual big sing by the congregation.

FIRST CHRISTIAN CHURCH

Corner Sixth and Bissell avenue. Frank A. Woten, pastor.

Sunday school for all ages. Miss Mable Beach in charge, 9:45 a. m.

Everyman's Bible Class meets same hour in Odd Fellows' hall.

Preaching by pastor. Henry Clarke singing the solo, 11 a. m.

Subject of sermon: "Deep Calleth Unto Deep."

Junior Intermediate and Senior C. E. meetings, 6:45 p. m.

Special program, featuring Miss Ursula Faucit in "King Robert of Sicily," and special solos by Mrs. F. T. Anderson of Oakland and Mrs. Ross Calfee of this city.

Midweek service, Wednesday night, 7:45 p. m.

Organized women, Thursday, 2:30 p. m.—Mrs. P. M. Black, president.

CHURCH OF OUR LADY OF MERCY

West Richmond avenue. Rev. William Cleary, pastor.

First mass, 7:00 o'clock.

Second mass, 9:00 o'clock.

Sunday school, conducted by the Presentation sisters, immediately after the 9:00 o'clock mass.

FIRST BAPTIST CHURCH, SAN PABLO

San Pablo, California, Bush and 22nd street. Rev. C. T. Axworthy, pastor; Mrs. H. A. Stahl, choir director; Miss Jewel Jaquythe, organist.

9:45 a. m.—Sunday school, Mr. C. I. Dunlap, superintendent.

11 a m.—Morning worship. Sermon, "Harvesters Wanted—Good Wages." Music by the choir.

6:30 p. m.—B. Y. P. U.

7:30 p. m.—Evening worship. Sermon. "The Trees Elect A King." Music by the choir.

Tuesday, 6:30 p. m. —Pioneers meeting (note change of night.)

Tuesday noon—A special luncheon will be served at the church for the convenience of those in the community in connection with the election. Good eats. All are welcome.

Wednesday, 7:30 p. m. — Prayer meeting.

ST. JOHN'S CATHOLIC CHURCH

Masses will be said every Sunday at St. John's church at Stege Junction at 8:30 and 10 a.m. Between the two masses Sunday school will be held.

The Sisters of the Holy Family will conduct Catechism classes every Saturday morning at 9:30 for the children of the parish and a large attendance is expected.

Increased Gasoline Tax Is Not An Issue In The Present Gubernatorial Contest

At its 1923 session the legislature passed a bill levying a tax of 2 cents per gallon on gasoline, one-half the revenues derived to go to the counties, the other half to be expended by the State Highway Commission, exclusively for repairs and maintenance.

This bill was signed by Governor Richardson, despite the opposition of the manufacturers of gasoline and the protests of many thousands of citizens.

At the 1925 session, the legislature enacted a new gas tax bill. The 1925 bill increased the tax on gasoline from 2 to 3 cents per gallon, allocating one-third of the revenues to the counties and the balance to the state for highway repair, maintenance and new construction.

The 1925 bill differed from the 1923 bill in one vital respect. Adopting "pork barrel" methods (you vote for my road and I will vote for yours), the legislature, in the closing days of the session, attached to the bill a series of amendments allocating the funds set apart for new construction work to certain designated roads, whereas, under the provisions of the 1923 bill the allotment of funds for new construction work was left to the discretion of the highway commission.

Naturally, there was a wild scramble on the part of the members, each being eager to obtain his share of the "pork." Sectional strife was also, for the first time in the history of state highway legislation, engendered.

In an opinion submitted to Governor Richardson May 25 1925, Attorney General Webb, discussing the "pork barrel" amendments, said:

"From this analysis of the last three paragraphs of the bill it must be manifested that they are concerned with subject matter not cognate to the field covered by the existing statute; that they should have been enacted as separate legislation, and that they must be held to be invalid as violative of the constitutional provision that an act embrace but one subject. The provisions of said paragraph are so related and interdependent that they cannot be segregated in order that some of them may be saved."

In his veto message Governor Richardson wrote:

"Here is a pretty mess of bungling by the legislative legal lights, who framed the bill and wrote the 'pork barrel' amendments. If signed, the result would be as follows:

"1. Nine weeks when millions of gallons of gasoline sold would escape all tax.

"2. The loss of eight millions of dollars of road money to the counties and the state.

"3. The act as written would raise no money until May, 1926, one year hence.

"4. 'Pork barrel' amendments so badly bungled as to be unconstitutional.

"5. If the 'pork barrel' amendments are valid, then all gas tax money would be frozen and all work stopped until next session of the legislature.

"6. To permit a referendum of this unconstitutional bill would be futile and expensive."

At the time Governor Richardson wrote his veto message he expressed the hope that the entire matter of providing funds for new highway construction would be submitted to the people for decision. This has been done, and the voters will pass on two highway construction financing measures at the November election. Therefore the gas tax is not an issue in the primary election.

Mr. and Mrs. J. H. Eldridge, 623 Evelyn avenue, Albany, are the parents of a son born at the Richmond Maternity hospital yesterday.

Mr. and Mrs. Edward Rose, of San Pablo, are the parents of an eight and one-half pound son born yesterday. The child has been named Eward Richard.

"SAY IT AGAIN" IS FEATURED AT THE RICHMOND

Filming of Richard Dix's next Paramount Picture, "Say It Again," has been completed under the direction of Gregory La Cava, who directed Dix's last two comedies.

His latest vehicle, an original story, is a farce comedy which makes Richard the innocent central figure in an international intrigue. Dix's leading woman is Alyce Mills. A little more than a year ago Miss Mills played a small role in "Too Many Kisses." This is the fourth time she has payed a bit with a star, later to becoming his leading woman.

Others appearing in the cast are Chester Conklin, Ida Waterman and "Gunboat Smith. "Say It Again" arrives at the Richmond Theatre today.

Other features on the same program include "Dancing Daddy," a Jack Duffy comedy; and "Kinograms" world news events.

Coming Monday and Tuesday, Buck Jones in "The Timber Wolf," a tale of giant men among giant forests, of greed for gold and love for a woman, with the Timber Wolf claiming what he willed.

Missess Thelma Wagner and Nellie Douglas, who have been house guests at the home of Rev. and Mrs. E. W. Haney left yesterday on the S. S. President Garfield for the Orient, their first lap of their world's tour.

NEW TODAY

FOR SALE— LEAVING STATE, Must sell property Civic Center Tract. Will refuse no reasonable offer. Box B5 care Record-Herald. 8 29 1t.

FOR SALE—ALL KINDS OF FURniture for sale at 1318 Macdonald ave. 8 29 3t

Dr. F. R. Harley
CHIROPRACTOR
Electro Therapy X-Ray
739 Barrett Ave., Richmond, Calif.
Phone Rich. 2315
Anyone bringing this ad to my office will receive an examination and one adjustment FREE.

RICHMOND THEATRE
Direction West Coast Theatres Inc.

T-O-D-A-Y
It's a Scream
RICHARD DIX
-- in --
"SAY IT AGAIN"
-- with --
CHESTER CONKLIN
ALYCE MILLS

JACK DUFFY COMEDY
"Dancing Daddy"

"Kinograms"

Adults 15c—Children 10c

Read Carefully Every Word of This "Ad"

ITS YOUR OPPORTUNITY

This is one time in your life where you can receive Something for Nothing

HERE'S AN OPPORTUNITY FOR YOU TO WIN A BEAUTIFUL PRIZE

For every dollar paid in either of our stores, at 145 Washington St., Point Richmond, or at 701 Macdonald Ave. You will receive a ticket good for 100 votes, and 2 Chances on the lucky number prize. It matters not whether you are making an installment or a cash purchase, the lucky number prizes will be given away at 8 o'clock on Wednesday Evening, September 15th.

Now Running

And Ends Wednesday Evening, September 15th at 8 O'Clock

SIX BEAUTIFUL PRESENTS
Absolutely Given Away, FREE

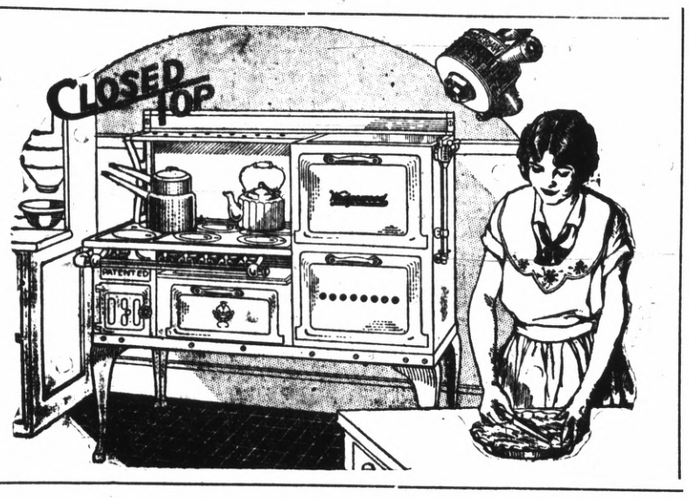

Grand Prize

This Beautiful, all-pleasing and practical World-renowned Stove—Gas—Coal and Wood Combination to be given away to a very fortunate Person on Wednesday Evening, September 15th at 8 o'clock.

FIRST PRIZE

A Beautiful Fireside
CHAIR
Covered in Embossed Mohair

SECOND PRIZE

A Beautiful Tennessee
CEDAR CHEST

Third and Fourth Prizes
A Beautiful Standard
Floor Lamp

Fifth Prize
RUG

Try For One of These Prizes

Everyone has an equal chance—The Prizes will be awarded to those having the biggest number of votes. Ballot Boxes close at 6 o'clock sharp on Wednesday, September 15th.

COME ON!

Be sure to see these Beautiful Gifts on Display in Our Store. And find out full Particulars

L. H. SCHRADER CO.

701 Macdonald Ave. 145 Washington Ave.

Pages 7 to 12

RICHMOND RECORD HERALD

A RICHMOND PAPER FOR RICHMOND PEOPLE

LATEST WIRE NEWS
COMPLETE REPORT EACH MORNING
FURNISHED BY
Universal Service

VOL. XXVI, NO. 614. RICHMOND, CALIFORNIA SUNDAY, AUG. 29, 1926. FIVE CENTS A COPY

YOU ARE ENTITLED TO A VOTE; USE IT

RE-ELECTION OF KNOTT ON TUESDAY IS ASSURED

Taxation Without Representation In District No. 1

Reprint from Record-Herald of August 27, 1926

Assessed valuation of Contra Costa County $90,438,530.00
Assessed valuation of District No. 1 ..... $38,595,345.00
(District No. 1 takes in the western end of the county from El Cerrito to Selby.)
Total Taxes Collected in County last year $2,858,679.00
Total Taxes collected in District No. 1 last year ... $1,081,210.00
Number of elected officers in county court house 13
Number of elected officers from this district now in county court house 0
Representation that District No. 1 is entitled to in the county court house on the basis of paying forty per cent of the total tax of the county 5.2
Registered voters in this county 25,096
Registered voters in District No. 1 11,677

And district No. 1 is only asking the voters to place four men in the county court house. The office of coroner although a county post is not in the court house, has not been included in the total of thirteen.

Registration figures show that 46 per cent of the total voters of the county are in District No. 1 and for the privilege of living in this district do not have a single officer in the county court house.

Back in 1776 the colonies resented taxation without representation and took drastic measures to remedy the evil. The Boston Tea Party is one of the outstanding events of the troubles of the early colonies and the prospects at present are that some of the unwanted cargo which has been saddled on District No. 1 will be dumped into the bay a week from Tuesday.

Experience may be the mother of efficiency in some cases but it is not always a foregone conclusion. The man who never saw an automobile didn't believe that such a thing existed and if it did exist it wouldn't run.

That brings us back to the old question of which came first, the chicken or the egg.

The county, with District No. 1 donating forty per cent of the tuition fees, may have been conducting a school for some county officials for many years but that is by no means an indication that they have been apt pupils. Age and the time we may have been on a job doesn't signify that we are making good, it merely indicates that we have lived a little longer than the other fellow.

DISTRICT NO. 1 HAS ENOUGH VOTES TO INSIST THAT IT HAVE SOME REPRESENTATION AT THE COUNTY COURT HOUSE. THERE IS EVERY INDICATION THAT THESE VOTERS WILL GO OUT A WEEK FROM TUESDAY AND MARK THEIR BALLOTS IN A WAY THAT WILL PUT AN END TO DISTRICT NO. 1 BEING A SECTION WITHOUT REPRESENTATION.

Loyalty to Your Town is Important

We create civic organizations innumerable to promote the welfare of our city. Some of us would-be loyal citizens cast our ballots on election day for a non-resident candidate to preside over our destinies, and pass our local candidates and taxpayers by on the other side.

What kind of a town would this be, if every citizen did this one thing.

Time For A Change At the Court House

Since the question of "taxation without representation" has been raised and is a live one in the present campaign, it is asked "Why"?

The answer is that while Richmond has grown from a cow town to a city of 27,00 numerically and industrially, the citizens have been taking a Rip Van Winkle nap.

Its time to wake up: its time for a change.

Oh! Hum! its Getting to be old story

Third District Takes Rap at Imported Political Talent

Reprint from Record-Herald of August 27, 1926

Voters of the Third District in this county evidently are of the same mind as those of this district in the matter of the Eleventh Hour Hysteria in the supervisors fight. The Martinez Gazette gives a clear definition in the following item appearing in yesterday's issue which reads as follows:

CHALLENGE TO DEBATE IS DYING GASP OF A LOST CAUSE

The secret is out at last!

No longer is the public in doubt as to the intent and purposes of the group of San Francisco promoters seeking a franchise to build a bridge across Carquinez Straits.

No longer can there be a question in the mind of anyone as to why the franchise was applied for at this particular time.

IT WAS FOR THE SOLE PURPOSE OF ATTEMPTING TO "JAM" THE BOARD OF SUPERVISORS TO PLACE SUPERVISORS C. H. HAYDEN AND ZEB KNOTT, UP FOR RE-ELECTION, IN A POSITION WHERE A VOTE WITH THE DICTATES OF THEIR CONSCIENCE WOULD COST THEM POLITICAL SUPPORT OF A CERTAIN GROUP OF INDIVIDUALS AND AROSE THE HEARTY ANTAGONISM OF THOSE WHO HAVE BEEN PAID AND PAID HANDSOMELY TO PUT THIS FRANCHISE GRAB OVER.

Why are the two young Richmond attorneys, W. S. Pierce and T. M. Carlson challenging Supervisor C. H. Hayden to a debate?

What is there to debate about?

Supervisor Hayden, **AND EVERY OTHER MEMBER OF THE BOARD OF SUPERVISORS,** acted in this matter in strict accord with the dictates of his conscience and best judgment, as to what they considered was for the best interests of all Contra Costans.

There is nothing now before the Board. The Supervisors decided upon the advice of the District Attorney, delegated by law to advise them in such matters, that the question is one for the courts first to decide and if the Supreme Court rules that the matter is subject to initiative vote, the election will be called.

AND THE COST OF GOING TO THE SUPREME COURT IS CONSIDERABLY LESS THAN THAT OF JUST ONE OF THE MANY NEWSPAPER ADVERTISMENTS WHICH THE NORTHERN CALIFORNIA DEVELOPMENT COMPANY IS PAYING FOR, TO TELL THE VOTERS WHY THEY SHOULD DEFEAT HONEST, CONSCIENTIOUS OFFICIALS AT THE POLLS.

A few days prior to the date on which the application for the franchise was formally presented to the Supervisors, T. M. Carlson advised Supervisor C. H. Hayden, with whom he was most friendly, that he, Carlson, hoped that Hayden would "vote right" on this proposition (the franchise) because it would be made a political issue in an effort to defeat both he, Hayden, and Supervisor Zeb Knott, down in Richmond.

Hayden, according to his own statement told Carlson that when the matter came before the board, he would vote as his conscience dictated, as he thought was right and proper, for the best interests of the people of his district and for the whole county.

The attack on Hayden and Knott is an attack upon the entire Board of Supervisors. Other members of the board are not standing for re-election this year, else they too would be attacked and challenged to debate, that age-old, time-worn, moth-eaten last desperate resort of the loser who knows he's beat-

(Continued on Page 12)

KNOTT MIGHT HAVE DODGED BRIDGE VOTE

Tuesday's election will forever set at rest all of the propaganda that has been set afloat against Supervisor Zebb Knott, on account of his vote against a franchise for a second bridge across the Carquinez straits, for which there is absolutely no use, and for which action Knott has been made the target of the abuse of a group of San Francisco promoters, and a few of their allies in this county.

Knott has always been the steadfast friend of the taxpayers of the county, and has ever been alert to their needs. He could have dodged the issue of the bridge franchise, by merely voting "NO," but it would not have changed the result.

But Knott does not believe in sidestepping issues that come before the board of supervisors, and is always willing to take the consequences of his acts. After the evidence was presented to the board, and Knott saw all of the loop-holes that were incorporated in the proposed bridge franchise, which the promoters tried to force him to swallow, and the matter came to a vote, Knott promptly said "NO."

By his act, and the act of the other members of the supervisors, millions of dollars will be saved to the taxpayers of the county.

Tuesday, the voters will go to polls and express their thanks to Knott for his vote on the bridge question, by giving him one of the largest majorities that any candidate could possibly receive.

Knott has made an A-1 supervisor for this district. As a result of his work, the district has a network of highways, second to none in the state; in fact during the term that he has occupied office, he has accomplished more for this district, than all of the supervisors in the history of the county, who preceded him in supervisor district No. 1.

The calumny that is being hurled at Knott is only making the thousands of his friends in the district work that much harder, and every knock of the paid gang is a boost for him.

Knott does not represent any class, he represents the entire of his district.

WATCH THE COUNT OF THE VOTE TUESDAY NIGHT AND SEE THE TREMENDOUS VOTE KNOTT WILL RECEIVE.

IMBACH GETS SUPPORT IN ALL QUARTERS

From the Richmond DAILY INDEPENDENT July 28, 1926.

Formal announcement of the candidacy of George F. Imbach for the position of county tax collector, subject to the decision of the voters at the coming primary election is made in the advertising columns of The Independent this evening.

Imbach is a native of Oakland, but has lived in Richmond since he was twelve years of age. He was for many years employed in one of the large local industries, and later was a member of the Richmond Fire department for seven years, resigning to engage in the coffee business. For the past couple of years he has been representing a large insurance company, which has called him to many parts of the county.

He attended the local schools, but since he has been out of school has followed his studies for a higher education. For many years he was the sole support of his mother. He is a member of the Sciots, Elks, and the American Legion. Imbach announces that he plans to visit every part of the county to lay his candidacy before the voters.

Don't Be A Slave Of Vote Promise

In the good old days of the Roman Empire slaves were led through the street chained to the chariots of their conquerors, but in these piping times of peace vassels are led to the polls with a promise by the powers that be, of a fat job after election.

Zeb Knott is Assured Of Re-election Tuesday

Zeb Knott candidate to succeed himself as supervisor from this district stands on his record during his term of office and is assured of a big majority at the election on Tuesday.

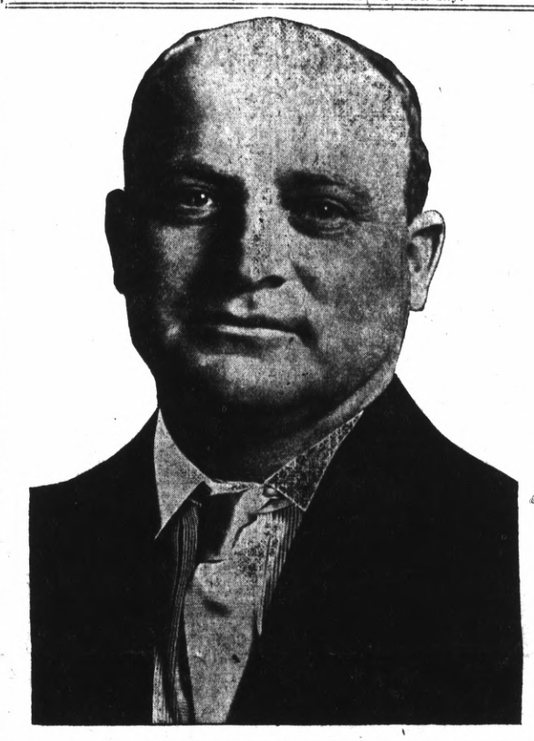

The Bridge Propaganda is Falling Down, Falling Down So Merrily; Let's all Sing it

Supervisor C. H. Hayden of Martinez in a statement published in the Martinez Standard on August 26 gives some interesting data on the bridge controversy which has been injected into the political fight to defeat him and Supervisor Zeb Knott on a matter which has no bearing on the case. The article appearing in the Standard follows:

Declaring that he had been told that his vote against granting a bridge franchise to the Northern California Development company would be used against him in his campaign for reelection, Supervisor C. H. Hayden of Martinez today issued a statement replying to an advertisement appearing in newspapers of this district yesterday and challenging him to public debate on the bridge question. In his statement Hayden declares:

"With a public challenge issued to me to debate the refusal of the board of supervisors to grant a franchise to the Northtern California Development company for a Carquinez Straits bridge—which has been injected into the campaign for election of a supervisor for this district— I desire to present through the press some of the facts incident to the declination of the board to meet the bridge company's request.

"At the outset I desire to say that I will not accept the challenge to debate this question because I am not a trained orator and do not profess to be a public speaker and because my stand and my actions have already been well explained through the public press.

"There are some facts incident to the hearing of the company's petition that I feel the people should know.

"A week previous to the hearing on the franchise and the petition to call an election Wilbur Pierce and T. M. Carlson attorneys for the North[illegible]alifornia Development company, who issued the debate challenge, approached me at my office and asked my feeling on the subject. I told them that I had an open mind and that if convincing proof of the necessity of a second bridge was produced and proper protection afforded the county and the motoring public that it would receive every consideration from me. In my judgment such proof was not produced.

"I am not surprised that this has been injected as an issue in the campaign because I had been told by persons interested in the project that it would probably be used against me in the election if I did not vote for a franchise.

"It is pertinent for consideration that Supervisor Knott of Richmond and myself, the only members of the board seeking reelection now, are made to suffer the brunt of this attack. It is pertinent for consideration that other members of the board are not mentioned.

"When I was told that if I voted against the bridge franchise it would probably be used against me I declared that I did not propose to be brow beaten, that my vote would not be controlled by political expediency, that my conscience would be my guide and that with my vote cast in that manner I would be satisfied if it meant termination of my political career.

"In the public challenge that has been issued a statement that three quarters of the stock of the American Toll Bridge company is owned by residents of Contra Costa is attributed to me. I have never made such a statement and the only declaration that I have ever made in that connection was that it had been stated before the board of supervisors that 60 per cent of the stock of the Rodeo Vallejo Ferry company the concern to which the Carquinez bridge franchise was granted, was owned by Contra Costa people.

"As far as the financing of the American Toll Bridge company is concerned I have no knowledge. The only finances that I know anything of or profess to know anything of are those that were laid before the board of supervisors by the Rodeo-Vallejo Ferry company and the other firms that originally competed for a franchise.

"My actions and my votes on the board of supervisors have been guided solely by my conscience and what I have considered right and just and have not been dictated by political expediency.

It Is Your Duty As A Citizen To Vote On Tuesday

Think, don't follow an old habit or the results of high pressure salesmanship when you go to the polls Tuesday.

There are many issues to be decided at the polls on Tuesday beside the election of certain candidates.

First of these, for District No. 1, of which you are a part is the question of whether or not "taxation without representation" is to continue in this county. In another item in this paper the exact situation of "taxation without representation" is clearly outlined and remember that figures don't lie, while campaign workers may stretch things just a little sometimes to make things appear favorable for their favorites.

We are liable to vote much in the same manner that we buy our cigars or select our Sunday dinner. Ordering the same thing because we haven't realized that there are better things to be had if we will just do a little shopping.

Marking a ballot in the same way that you have for the past decade, more or less just because it has become a habit with you is a dangerous practice and will not give you and the remainder of the tax payers in this county a square deal.

The old bugaboo that a candidate who has been in office a certain length of time is best fitted for that post because of this experience is all wrong. If no one had travelled or ever gone beyond the limits of his own city we would still be riding in horse carriages and wearing home spun clothing. One of the best things for your house every spring is a good house cleaning no matter how scrupulously clean you may have kept that house during the long winter months. The same is true of public offices. No matter how careful electors are, at every election it is a good thing to look the situation over every once in a while and consider the good another man might do in an office rather than to overlook the faults of the man who is at present holding the office.

And no matter how you vote.

VOTE

You owe it to yourself and everyone of your neighbors as well as every other citizen of this state and county to go to the polls and cast your vote for the candidate you think ought to be elected.

Don't be a vote slacker, you are not entitled to be called a citizen if you are.

Supervisor Zeb Knott Lauded By Labor Publication For His Attitude Toward Union Labor

Reprint from Record-Herald of August 27, 1926

If you wanted a tooth pulled you would not go to a blacksmith; if you desired repairs made to your automobile, you would not take it to a jeweler; if you wanted legal advise you would not go to a doctor, and if you wanted to find out the labor record of a candidate, you would not seek it from a person, who has always opposed labor.

The place you would go would be to labor headquarters, and ascertain what they think of a man. So far as Supervisor Zeb Knott's labor record is concerned, there is not the least bit of question in the mind of anyone in his district, and what labor thinks of him is best told in the glowing tribute that appeared this week in the "Contra Costa County Labor Journal," the official organ of labor in this county.

Read the article, which bears the caption "Organized Labor's Friend; Zeb Knott for Supervisor:

"Labor is particularly fortunate again this year in having a candidate for the office of supervisor of the first district, Zeb Knott, who has always been their friend, and at the same time has been fair to the interests of the taxpayers of the district which he has so ably represented for the past 12 years.

"Never in the history of Contra Costa County, in the past, has there been a supervisor who has accomplished as much for his district as has Supervisor Zeb Knott.

"He has been a resident of this county for the past 19 years, and most of that time he has been in the contract painting business. During all of those years he has employed union men while contracting and previous always employed one of the representatives of the Building Trades Council.

"It is due greatly to his efforts that the wages fixed by the board of supervisors for work on the county roads, have been increased from time to time.

"Zeb Knott is a friend of the common people, and the position he occupies today is due solely to his own efforts. The high esteem in which he is held by the people of the county is due to the utmost fairness with which he has dealt with public problems.

"He is widely known as one of labor's leaders of the whole country and has never been accused of any unfairness to the workingmen.

"Reward a faithful public servant and protect yourselves at the same time and the interest of the taxpayers and of the county and of organized men and women by casting your ballot for Zeb Knott for supervisor at the primary election to be held August 31st".

COUNTY TAX-PAYERS!

There is no more need for a Second Bridge than there is for a Second Community Hotel in Richmond

Facts Approve the Stand

Of Our Worthy

Board of Supervisors

Vastly increased traffic demanded a sure remedy, and the need of a bridge to span the Carquinez Straits to speed up the traffic of today and making provision for the handling of the many fold greater traffic of tomorrow was a necessity.

Some three years ago, application by three groups of business men was made to the Supervisors, for franchise to construct a toll bridge across the Straits. These applications were carefully considered by the Board and finally awarded to the men who had so successfully operated the Rodeo-Vallejo Ferry.

Zealously guarding the interests of the people of this county, the board of supervisors, the same board which functions today, caused to be written into the ordinance granting the franchise, a clause calling for the collection of a franchise tax and license fee, and limiting the grant to twenty-five years, and further, a clause that at the end of those 25 years, THE BRIDGE REVERT IN OWNERSHIP TO THE COUNTIES OF CONTRA COSTA AND SOLANO to be administered by these counties jointly.

The American Toll Bridge Company was formed, bonds were sold, and hundreds of our citizens and tax-payers invested thousands of dollars in the enterprise.

Now, on the eve of the completion of the bridge, along comes one of the other applicants for a franchise, asking that it be given the right to build a bridge in order that it might compete with the one nearing completion, and that it be given the right to collect tolls for the next 50 years, and at the end of that time, to turn the bridge over to the STATE and not to the county.

The American Toll Bridge Company must pay to the county a license tax of $100 a month in addition to 2% of its gross annual earnings. The Northern California Development Company's ordinance which the supervisors were asked to PASS WITHOUT ALTERATION, MAKES NO PROVISION FOR PAYMENT OF ANY TAX OR FEE FOR THE FRANCHISE PRIVILEGE.

The American Toll Bridge Co. was required to complete the bridge within a specified time and to post a bond to this effect, and they are living up to their promise.

The American Toll Bridge Co. was granted 25 years in which to operate the bridge, earn back its investment, pay off its bonds and to make at least a small profit for its stockholders, and at the end of that time to turn over the bridge WITHOUT COST TO THE TAXPAYERS OF CONTRA COSTA AND SOLANO COUNTIES.

Three years of the American Toll Bridge Co's. twenty-five years have passed, leaving less than 22 years for the Company to retire millions in bonds besides paying interest on its stock and operating expense.

The Carquinez Bridge is nearing completion and a monster celebration in which all of California, the south and the great Pacific northwest will participate will be held in Crockett and Vallejo on May 22 of next year.

Read the Facts

Your honorable "Board of Supervisors" have denied the Franchise for a second bridge across the Straits near Crockett.

For the Following Reasons:

1. "Public necessity or convenience" was not the reason advanced by the San Francisco Promoters for this Franchise— but only the desire for personal gain.

2. Traffic Experts on both sides "Testified" that the Bridge now nearing completion will be able to care for 10,000 cars per hour, considerably more than sufficient to handle all traffic accross the Carquinez Straits" for the next 20 years or more.

3. Your "Board of Supervisors" has maintained that "Franchises shall not be granted for any term exceeding 25 Years" including time of construction, and that after this period the Bridge "Shall be turned over to the Counties of Contra Costa and Solano Free of Charge and without debt." The new group of Promoters demand a 50 Year Franchise" and also provide that at the expiration of the period that the Bridge "Goes to the State instead of to Your County."

4. This County, together with Solano County will absolutely own the Carquinez Bridge in about 22 Years, and the granting of a 50 Year Franchise to these San Francisco Promoters would create Unnecessary Competition for 30 Years after the County owned the Carquinez Bridge.

5. All bridge franchises heretofore granted provide for payment to the counties of Contra Costa and Solano of 2 per cent of the gross receipts annually. This important valuable clause was omitted from the proposed ordinance. Why should not these San Francisco promoters pay us this 2 per cent as will the American Toll Bridge Co.

6. Granting of the franchise to the American Toll Bridge Company was a master stroke of good business judgment on the part of the Board of Supervisors. So well did the Supervisors guard the interests of all Contra Costans that in 22 years this county, together with Solano county will receive a deed in absolute fee, wholly free of debt to a $6,000,000 business enterprise which it can in future manage as it sees fit, applying the tolls to the building of more roads in both counties or reducing the fee as desired.

7. **The "Board of Supervisors" declined to call a "Special Election," which would cost the tax-payers of this County about $7,000, on the advice of their legal adviser, our Capable District Attorney.**

Common Sense Business

Demanded That Our Board of Supervisors

Vote as They Did

The board of supervisors maintain, and rightly so, that a 25 year franchise is long enough, besides which, the San Francisco promoters under the name of the NORTHERN CALIFORNIA DEVELOPMENT CO., have failed to make any showing to the supervisors of their ability or intent to construct a bridge in any given time, and they have not submitted any engineering plans, estimates of cost, or offered to guarantee the County that they will carry out the terms of any grant. They might use a franchise as a "Club" over some other concern or group, at least it would not be impossible.

The Northern California Development Co. proposes to deed its bridge to the State of California at the end of the fifty years, instead of having the bridge revert to this county. Dr. Otto G. Freyermuth, head of the Company, and one of the unsuccessful seekers after the franchise three years ago, said, "that the time could be shortened if desired and other portions of the ordinance altered to suit" although petitions signed by the voters of the county on which applicants base their demands for the franchise grant, request that the supervisors "PASS SUCH ORDINANCE WITHOUT ALTERATION".

The ordinance submitted to the supervisors by the Northern California Development Co., and which they request that they should PASS WITHOUT ALTERATION fails to make mention of any Bond that it or they would build, complete or operate any bridge; is silent on the question of its completion, and specifically provides for delay, which delay may extend over an indefinite period.

The Northern California Development Co., by its sworn testimony before the supervisors, show that not a share of stock is issued, it has not made application to issue stock, it has no permit to sell stock, it has no money in its treasury, and no showing whatsoever was made to the supervisors of its ability to build or to construct any kind of bridge.

AND AN EXTRA BRIDGE IS NOT AT ALL NECESSARY

The few dollars which the Northern California Development Co., figures upon spending in the County, is but a Drop in the Bucket to what the county will gain after twenty years when the present bridge nearing completion will belong to this county, which bridge is ample to care for all traffic needs for many, many years.

THE NORTHERN CALIFORNIA DEVELOPMENT CO. BRIDGE IS NOT NECESSARY

Because of these facts, and because they believed the builders and those who make improvements should be assured a limited measure of protection for their investments and encouraged in their enterprise, and because thousands of Contra Costa Citizens have invested heavily in the the Carquinez Bridge now under construction and almost completed, the board of supervisors declined to grant the petition for a special election which would cost the tax-payers of the county approximately $7,000, because, with the advise of their attorney, the supervisors did not believe that the interests of the people of Contra Costa County would be properly protected and safeguarded by the ordinance submitted by the Northern Development Co., prepared by its attorneys and filed with the requests "PASS WITHOUT ALTERATION".

THIS WE KNOW, THAT THE ACTION OF OUR BOARD OF SUPERVISORS WILL MEAN THE SAVING OF MILLIONS OF DOLLARS FOR THIS COUNTY.

The Thinking Tax-payer Will Praise--Not Condemn

Zeb Knott and the Other Members of the Board for Their Action

"And you can register your approval at the Primary Election, Tuesday, August 31st"

This Advertisement is Made Possible By Contributions of Tax-Payers who Believe in Fair Play And The Placing of the "True Facts" Before The Public

IMBACH TO USE MODERN WAYS IN NEW OFFICE

GEORGE F. IMBACH

Every accomodation possible should be given the taxpayers of the county by a public official. It should not be the aim of an official to get by with the least posible effort possible.

"Service" is what George F. Imbach promises to give the people of the county when he is elected as tax collector at the primary election to be held Tuesday.

With the new regime, taxpayers will not be forced to make long trips tot the county seat to pay their taxes. Imbach proposes to have fixed days during taxpaying time at the different towns in the county, and he will collect the taxes at that time.

This will be an innovation in this county, but it is not new in other counties. For instance the practice has been in vogue in Solano county for years, and it works out with perfect success. The thousands of taxpayers in Vallejo can pay their taxes at home, and this is what will happen in Richmond, when Imbach assumes the duties of office of tax collector on the first Monday in January next.

Imbach's campaign has been one of the surprises. He has gained strength by leaps and bounds. He has not attempted to dictate to the voters what they should do, as it has been reported his opponent has.

Imbach is qualified in every way by training and experience to carry out the duties of the office to which he aspires with satisfaction to the taxpayers of the county. He was raised in this county, gained his education in this county, and this county is his home.

He is a veteran of the world war, and the only veteran in the campaign.

There's a guy in Los Angeles so dumb he thinks Verbum Sap is the name of a movie star.

READ IT FIRST IN THE RECORD-HERALD.

The Sweeper Vac's
New Electric Floor Polisher
MAKES WAXING FLOORS A PLEASURE
QUICK, EASY THOROUGH
LOOK AT YOUR FLOORS!!
WE ARE AT YOUR SERVICE
A. Schlueter & Co.
1032 Macdonald Avenue
All Makes Washers and Vacuum Cleaners
Rich. 552 Richmond, Calif.

Guard Your FORD
AGAINST OVERHEAT
By Installing a Milwalkie Standard Water Pump
PAYS FOR ITS SELF BY THE SAVING IN OIL AND PISTON RINGS, ALSO ELIMINATES SCORED CYLINDERS.
"Authorized Ford Dealer"
David M. Rose
Can Supply You
CORNER 13th & MACDONALD

John A. Miller Has Proven That He is most Capable Man In County for Assessor Job

Does Contra Costa county want an assessor who will devote his entire time in figuring out a way to "just get by" on the job or do we want a man who has proven by his progressive policies in the upbuilding of Richmond that he is able to take an active part in the upbuilding of the entire county?

John A. Miller has proven himself to be the type of young man who puts everything he has into his work and in electing him to the post of county assessor, the position which he is seeking at the Tuesday election the voters of this county will be putting a man into a county position who has proven any number of times that he is capable and worthy of the post he seeks.

Merely sitting in an office and getting by on a job belongs to the public office holders of the old regime. The new "business man" of the county must be a progressive, citizen who is enthusiastic in his boosting and working for a community.

Such a man is Miller.

Everyone of the big jobs which Miller has tackled in Richmond has been put over with a vim and a thoroughness that surprised even those who had the utmost confidence in Miller's ability. Miller has given unstintingly of his time without compensation to put over the many jobs that have been given him. He proved in his efforts to put over these projects that he is not easily discouraged by opposition when he is working for what he believes to be right.

Recognized as an organizer Miller has been called upon to put over any number of projects during the time that he has been in this city.

During the past four years Miller has been deputy income tax collector in this county which work has brought him into immediate touch with practically all the income producing values of properties in the county. The courteous and capable manner in which he has conducted this office has been watched with a great deal of interest by those who have been watching the rise of this young man who is destined to take an important part in the development of this community.

Miller has been called upon by the City of Richmond and courts on numerous occasions to make apraisals which have settled differences to the satisfaction of all concerned.

Here are some of the many things which Miller has been asked to do:

He was publicity chairman of seventeen war drives.

He was secretary of the Municipal Bathouse campaign committee. This project was carried after initial opposition had defeated it. Miller's persistent work as secretary of the organization was largely responsible for the final success of the project which is proving itself to be one of the best investments this city has ever made.

He was one of the strongest workers for the harbor bonds and for harbor development, upon which much of the growth and prosperity of the city is founded.

He was the first president of the first Chatauqua association here.

He has been chairman of the Park and Playground commission since the beginning of this organization. The splendid selection of park and playground sites, and the acquisition of these sites at a fair price is largely due to his work.

He was publicity chairman of the Firemen's Two Platoon campaign. Adoption of this plan has given Richmond a fire department second to none.

He has handled more than twenty publicity campaigns for fraternal orders in this city. All of them have been successful.

He was captain of the winning team in the Community Hotel Campaign.

He was captain of the 1921-22 All-Star Basketball team of Richmond.

He was one of the leading organizers of the first Richmond inter-city baseball league.

These are only some of the many things which this rising young man has accomplished. It is interesting to note that none of the things which he has tackled turned out to be failures. He has built a firm foundation for success and is a fit candidate for any county office which he might try to seek.

When he enters the county court house as assessor he will take more to that post than a mere understainding of the duties of the office. His experience coupled with a broad vision will enable him to carry on his work as a live worker for the entire county. If ever a candidate deserved a vote it is John A. Miller.

JOHN A. MILLER

Imbach Given Boost By the Pinole Times

George Imbach, candidate for the office of tax collector, has surprised a number of his friends by accumulating a large following in his campaign for candidacy in the office of tax collector of this county. Mr. Imbach is a San Pablo boy and settled in that locality a number of years ago with his parents. Later on he removed to Richmond and has been identided with civic affairs in that city for a number of years. He is a young man of pleasing personality and has every capability for success if elected to the office which he seeks.—Pinole Times.

Japan Lets Germany Pay Debt With Books

(By Universal Service)

TOKIO, Aug. 25.—The Japanese government has agreed to allow the German government to pay reparations due Japan this fiscal year, amounting to about 5,000,000 marks, in books.

There's bound to be much spontaneous combustion if the match-makers go on the strike.

HOME TOWN IS BOOSTING FOR GEORGE IMBACH

Do not be deceived by false prophets nor egotistical propaganda. Think a bit for yourself.

I met an elderly lady a few days ago who said, "I want to take your paper because you are supporting one of the most worthy young men in this section of the county, and that is George Imbach. I have known him from childhood and he has always been the same, unassuming, conscientious, devoted and loyal George Imbach.

Everybody in the part of the county knows that George Imbach has been an industrious, ambitious and hard working man. He has met with reverses and obstacles, and has overcome them. He has made a success in all that he has undertaken.

George Imbach has the ambition to better his position and is asking the people of this county for the office of tax collector at this time.

His competency and ability cannot be questioned. He has made a success in the insurance business, and his dealings in a business way with people all over the county has served to make of him a most reliable public official.

He has served his country in France during the world trouble.

His fraternal connections are many and his friends are legion.

GEORGE WILL MAKE THE PEOPLE OF THIS COUNTY A GOOD TAX COLLECTOR. BOOST THIS END OF THE COUNTY AND ELECT IMBACH.

San Pablo Bee.

Farmers in Canada Buy U. S. Radio sets

(By Universal Service)

OTTAWA, Ont., Aug. 26.—Canada is buying radio equipment from the United States at the rate of $5,000,000 a year according to a report issued by the Radio Branch of the department of marine.

"The Dominion is spending more than $10,000,000 annually on radio," says the report. "Production of radio apparatus in Canada, including receiving sets, parts and batteries, reached a total of $5,548,659 in the year ending March 1926. Radio manufacturing plants turned out 48,498 receiving sets valued at $2,196,024."

Statistics show that more radio sets were sold to the farmers in Western Canada last year than to any other class.

VOTE On TUESDAY For JOHN
MILLER
:-: for the Office of :-:

:-: for the Office of :-:
ASSESSOR

Vote on
TUESDAY
—for—

GEORGE
IMBACH
Eminently Fitted for the Office He Seeks
A World War Veteran
A RICHMOND BOY
AND
Always a Public Spirited Citizen
TAX COLLECTOR

Polling Places and Officials For Primary Election Tuesday

The election officers and list of polling places for the primary election on Tuesday August 31 as announced by County Clerk J. H. Wells are as follows:

EL CERRITO PRECINT NO. 1
Polling Place: Store Room, San Pablo and Central Aves., El Cerrito.
Ispector: George W. Carrick
Judges: Hendrica Schoute, Fannie Conlon
Clerks: Mrs. Laura J. Hinds, Olga J. B. Lee, Amelia J. Riley

EL CERRITO PRECINT NO. 2
Polling Place: Fairmont School, Kearney and Eureka Sts.
Inspector: Kirk E. Gray
Judges: Carrie E. Bigley, Frank M. Horn
Clerks: Emma K. Dahlen, Lucy Redding, Maria L. Carling

EL CERRITO PRECINT NO. 3
Polling Place: City Hall, San Pablo and Manilla Aves.
Inspector: Thos. R. Webster
Judges: Lindsay G. Smith, Frederick Stoneburg.
Clerks: Catherine Sandvick, Violet Sherwood, Mrs Frances Buckley

EL CERRITO PRECINCT NO. 4
Polling Place: McCarty's Garage, Terrace and Galvin Drive.
Inspector: Frank A. Wilson
Judges: Eugene Dagle, Merle A. Gordon
Clerks: Grace McCarty, Gertrude Lyons, Clara A. Williams

EL CERRITO PRECINT NO. 5
Polling Place: Pryde's Garage, Huntington and Panhandle Blvd., El Cerrito
Inspector: Charles H. Schwake
Judges: Henry A. Schafer, Fred J. Holmstad
Clerks: Lillian W. Chase, Christina Batten, Carrie M. Hollenbaugh

KENSINGTON PRECINCT
Polling Place: Donogh's Garage, 296 Arlington Ave.
Inspector: Stanley Donogh
Judges: Walter Dunlap, Edith Peterson
Clerks: Abbie R. Porter, Isabel M. Shriener, Leda L. Rowbotham

RICHMOND PRECINCT NO. 1
Polling Place: Veteran's Fireman Hall, Standard Ave. and Eddy St.
Inspector: James C. Bly
Judges: John Lindahl, Mrs Mary Neu
Clerks: Elizabeth Gnaga, Nettie B. Grover, Mrs Alice Sanford

RICHMOND PRECINCT NO. 2
Polling Place: Masonic Hall, 210 Washington Ave.
Inspector: A. C. Trautvetter
Judges: Mary B. Moyle, A. D. King
Clerks: Mrs Elizabeth Cramer, Mrs. Daisee Jenkins, Mrs Leonie Hoffman

RICHMOND PRECINCT NO. 3
Polling Place: Hess' Garage, 325 Washington Ave. (rear)
Inspector: Elizabeth A. Paasch
Judges: Elmer L. Ellsworth, Mary Hillyer
Clerks: Katherine L. McCracken, Mrs Marian George, Mrs Lucetta M. Dunlap

RICHMOND PRECINCT NO. 4
Polling Place: Storeroom, 208 Richmond Ave.
Inspector: A. D. Jones
Judges: Mrs. Merle Brothers, May M. Neville
Clerks: Mrs Blanche Fenner, Reva N. Carey, Marie Armstrong

RICHMOND PRECINCT NO. 5
Polling Place: Store Room, 25 Park Place.
Inspector: H. G. Stidham
Judges: Harry Andrews, Hattie H. Weston
Clerks: Mrs Leona Patterson, Thelma Erickson, Mrs Jennie Hitch.

RICHMOND PRECINCT NO. 6
Polling Place: Washington School, Richmond and Montana Ave.
Inspector: R. L. Fernald
Judges: Edith B. Ford, Lena L. Feudner
Clerks: Gertrude R. Spiersch, Harriet Gibbs, Mrs Kate Garvin

RICHMOND PRECINCT NO. 7
Polling Place: South Richmond Improvement Club, 329 S. 4th St.
Inspector: John B. McCoy
Judges: John Alexander, Glenn L. Conn
Clerks: Nellie M. Ancieto, Muriel Fitzgerald, Julia Michaels

RICHMOND PRECINCT NO. 8
Polling Place: Nystrom School, S. 12th and Maine Ave.
Inspector: Fred Sprau
Judges: John Eklund, Walter K. Damon, Sr.
Clerks: Helen A. Scott, Grace D. Curry, Louise C. Spinney.

RICHMOND PRECINCT NO. 9
Polling Place: Fire House No. 4, 3506 Cutting Blvd.
Inspector: Harry Ells
Judges: John M. Brooks, Dorris Lincoln.
Clerks: James E. Maxwell, Adelaide B. Picton, Lillian M. Blake

RICHMOND PRECINCT NO. 10
Polling Place: Stege School, 51st St. and Potrero Ave.
Inspector: Minnie S. Dohrman
Judges: Willis A. Miller, William R. Williams
Clerks: Katie L. Mundy, Clarence H. Thayer, Mary E. Gately

RICHMOND PRECINCT NO. 11
Polling Place: Gengler's Garage, 1614 Bissell Ave.
Inspector: James Lewis Burke
Judges: Vivian L. Russell, Peter White
Clerks: Mrs A. M. Lautenschlager, Amelia Fry, Mary Pedrick

RICHMOND PRECINCT NO. 12
Polling Place: Builders Exchange Bldg., 248 14th St.
Inspector: J. B. Willis
Judges: August H. Miller, William S. Darrell
Clerks: Mary M. McCann, Elizabeth Ardery, Fred K. Barber

RICHMOND PRECINCT NO. 13
Polling Place: Lincoln School, 239 10th St.
Inspector: C. F. Annett
Judges: Geo. R. Whitesides, Clare Barry
Clerks: Bernice McCormick, Maybelle Tuller, Sarah E. Greathouse

RICHMOND PRECINCT NO. 14
Polling Place: Swartout's Garage, 242 7th St.
Inspector: Martin J. Gordon
Judges: Isaac Lester, John Logan, Sr.
Clerks: Nanny L. Nesbit, Anita Dunning, Mrs Lillian Axelson

RICHMOND PRECINCT NO. 15
Polling Place: Fire House No. 2, 235 5th St.
Inspector: George E. Harlow
Judges: Gerald A. Follett, Florence Marshall
Clerks: Ollie McGrath, Grace M. Black, Archie A. Alexander

RICHMOND PRECINCT NO. 16
Polling Place: Cleek's Garage, 230 3rd St.
Inspector: Clifford W. Cleek
Judges: John L. Clausen, John W. Freeman
Clerks: Mina R. Downing, Annie M. Bryan, Essie L. Garvin

RICHMOND PRECINCT NO. 17
Polling Place: Saunders' Garage, 100 Bissell Ave. (rear)
Inspector: William P. Self
Judges: Delilah Hale, George Adams
Clerks: John G. Bowman, Agatha Holmes, Katherine Miller

RICHMOND PRECINCT NO. 18
Polling Place: Schumacher's Garage, 336 2nd St.
Inspector: Jennie L. Conwell
Judges: Walter W. Shephard, Dennis F. Sullivan
Clerks: Alfred Hoffman, Margaretha E. Beckman, Mrs Margaret A. Shea

RICHMOND PRECINCT NO. 19
Polling Place: Public Library, 4th and Nevin Ave.
Inspector: Charles R. G. Poole
Judges: Bertha M. Smedley, Nora Glover
Clerks: Mrs Emma Anderson, Marie L. Whiting, Ida Banducci

RICHMOND PRECINCT NO. 20
Polling Place: Hunt's Garage, 808 Barrett Ave. (rear)
Inspector: John Moore
Judges: John B. Green, Mr. Ross Jones
Clerks: Effie D. Fraser, Frank E. Arrington, Mrs Jennie Moch

RICHMOND PRECINCT NO. 21
Polling Place: Richmond Club House 1125 Nevin Ave.
Inspector: Dennis A. Burns
Judges: Elena E. Basham, Fred G. Brown
Clerks: Sarah A. Gressot, Henry Jewell, Olive M. Carey

RICHMOND PRECINCT NO. 22
Polling Place: Scholes' Garage, 1427 Macdonald Ave.
Inspector: Alfred C. Childs
Judges: F. J. Gardner, Joseph F. Maroney
Clerks: Miss Anna Moss, Mrs Ida M. Daley, Mary A. Bailey

RICHMOND PRECINCT NO. 23
Polling Place: Brown's Garage, 595 11th St.
Inspector: J. A. Long
Judges: Eleanor F. McCann, Leroy B. Barber
Clerks: Ethyl L. Bacon, Agnes Brown, Mary DeLong

RICHMOND PRECINCT NO. 24
Polling Place: Wisser's Garage, 718 Maple Ave.
Inspector: Ernest M. Pearson
Judges: William Herman, James W. Kelley
Clerks: Delia W. Clark, Rose G. Black, Muriel Burdon

RICHMOND PRECINCT NO. 25
Polling Place: Aichinger's Garage, 516 Ripley Ave.
Inspector: Abraham L. Hathaway
Judges: Gordon Hosking, Cora W. Pearson
Clerks: Ethel Butler, Pearl Bryant, Pearl Holland

RICHMOND PRECINCT NO. 26
Polling Place: Longacre's Garage, 557 3rd St. (rear)
Inspector: Ethel Swearinger
Judges: Evan D. Jones, Mrs O. G. Booth
Clerks: Mary Blankenship, Margaret C. Longacre, Annie McGann

RICHMOND PRECINCT NO. 27
Polling Place: Store Bldg., 801 7th St.
Inspector: George W. Bengley
Judges: Mary J. Cotton, John I. Heath
Clerks: Marie E. Church, Frances J. Neville, Eunice M. James

RICHMOND PRECINCT NO. 28
Polling Place: Brown-Andrade Apartments, 2111 Gaynor Ave.
Inspector: F. J. Schumacher
Judges: Karl J. Feudner, James L. Brown
Clerks: Maude Lowery, Marie E. Woodfeldt, Jennie E. Armstrong

RICHMOND PRECINCT NO. 29
Polling Place: Yeater's Garage, 810 23rd St.
Inspector: Thomas F. Nee
Judges: William D. Wilson, Theodore Westdin
Clerks: Clara Williams, Kathryne Fahenholtz, F. J. Hulaniski

RICHMOND PRECINCT NO. 30
Polling Place: Grand Canyon Garage, San Pablo and McBryde Aves.
Inspector: Joe C. Leber
Judges: Kate Bauer, Jesse M. Bowser
Clerks: Joseph B. Kramer, Frank Smrekar, Janet H. Taylor

RICHMOND PRECINCT NO. 31
Polling Place: Lane's Garage, 616 18th St.
Inspector: Albert S. Lilley
Judges: Grace E. Meindersee, Geo. Floyd
Clerks: Nellie E. Bethards, Emeralda May Stehl, Harriett Davis

RICHMOND PRECINCT NO. 32
Polling Place: Fire House No. 3, 1900 Barrett Ave.
Inspector: John E. Deasey
Judges: May Davis, William R. Stribley
Clerks: Ethel Dunster, Anna M. Thomas, Anna A. Smith

RICHMOND PRECINCT NO. 33
Polling Place: Cushing's Garage, 616 20th St.
Inspector: Robert A. McCord
Judges: Myrtle Ballantyne, Chas. B. Burns
Clerks: Velma Mae Quinn, Lelia

RICHMOND PRECINCT NO 34
R. Osborne, Norinne Buchanan.
Polling Place: Grant School, 24th St. and Grant Ave.
Inspector: C. H. Kelley
Judges: Kester A. Roberts, Ivan Ridenour
Clerks: Ella F. Zuver, Janet Hitchcock, Edward Winkler

RICHMOND PRECINCT NO. 35
Polling Place: High School, Music Room, 244 22nd St.
Inspector: Charles O. Bear
Judges: Cora C. Thayer, Winfield F. Mills
Clerks: Freda Dreyspring, Arthur B.Menter, Mary L. Bonham

RICHMOND PRECINCT NO. 36
Polling Place: Clark's Garage, 600 37th St. (rear)
Inspector: James A. Purviance
Judges: Clarence D. Higgins, Frank C. McCullock
Clerks: Melba Tolminson, Mrs Adaline Glover, Eliza Hill

RICHMOND PRECINCT NO. 37
Polling Place: Henning's Garage, 516 Key Blvd.
Inspector: Frank N. Gordon
Judges: Harry S. Curry, George F. Brooks
Clerks: Pauline M. Hall, Bertha B. Faber, Susan E. Hamilton

SAN PABLO PRECINCT NO. 1
Polling Place: Moitoza Garage, San Pablo
Inspector: Alfred Frank
Judges: Nevada M. Dodson, Frank E.. Rose
Clerks: Eva L. Rose, Bertha F. Evans, Eva Tyler

SAN PABLO PRECINCT NO. 2
Polling Place: San Pablo School House
Inspector: Carlos E. Whisler
Judges: George V. McCausland, James S. Sullivan
Clerks: Arizona B. Pownell, Edna C. Moitoza, Celia E. Akins

GIANT PRECINCT
Polling Place: Giant Club House
Inspector: Edward Hardyman
Judges: John Hewitt, Ernest Durand
Clerks: Anna M. Hallum, Gertrude Bones, Mrs Josie Bateman

PINOLE PRECINCT NO. 1
Polling Place: Thomas Statt's Garage
Inspector: Mary Isabel Curry
Judges: Edward R. Silvas, Manuel E Santos
Clerks: Helen McDonald, Sophie I. Ilig ,Theresa M. Clark

PINOLE PRECINCT NO. 2
Polling Place: Town Hall, Pinole
Inspector: Harry Williams
Judges: John W. Townes, Albert Hedberg
Clerks: Margaret Collins, Mary L. Amend, Ellen Barrett

HERCULES PRECINCT
Polling Place: Community Center
Inspector: E. W. Robinson
Judges: Roscoe L. Cole, Iona M. Booth
Clerks: Emily McKenzie, Roxie M. Dixon, Edna N. Jackson

RODEO PRECINCT NO. 1
Polling Place: Rodeo Hall
Inspector: J. Mahoney
Judges: J. D. Smith, Lloyd J. Gomes
Clerks: Rose Stafford, Leah Hearne, Nettie M. Gresham

RODEO PRECINCT NO. 2
Polling Place: Social Hall Union Oil Company
Inspector: Spencer Briggs
Judges: William C. Riley, F. E. Higgins
Clerks: Erna M. Ambrosier, Helen M. Smith, Mary T. Foote

SELBY PRECINCT
Polling Place: Selby Hall
Inspector: Henry C. Wagner
Judges: Agnes Richards, Frank B. Scribner
Clerks: Ada M. Jones, Josephine Zucca, Anna K. Dean

Record-Herald want ads bring quick results—Try one.

RICHMOND GARAGE
231 Ninth St. - - Phone 344
A Complete Service Garage
For Any Make of Car
Official
Headlight Testing Station
Try Us Once—You'll Come Again

Oat and Barley Straw
CHOICE RABBIT HAY
AT
LAMBRECHTS
Phone Richmond 1058

Two Things to Remember
By FRANK A. SCHOLES

1 REMEMBER is pays to advertise.
2 REMEMBER that we have proven this to be true— with your attention and help.

1921 Cole Eight Touring	$ 295
Nash 7 Pass. Sedan	$ 375
Haynes Calif. Top, New Paint	$ 375
Nash Chummy Roadster	$ 175
Late Studebaker Big Six Touring	$ 495
Nash 7 Pass. Touring	$ 225
1924 Overland Sedan	$ 450
1924 Nash Sedan	$ 950

We have many others in good buys from $75.00 to $250.

ALL CARS WITH FRANK SCHOLES GUARANTEE

FRANK A. SCHOLES
NASH and AJAX DEALER
1427 Macdonald Avenue Richmond, Cal

What does this Mean to you?

On next Tuesday Contra Costa voters will express their choice for county officials. In registering their judgment they will not pass upon an office more important to the county's welfare than that of assessor. Equitable, just and wise assessments on property are as necessary to Contra Costa's progress, stability and prosperity as are its wealth of farms and orchards, its multitudes of homes and its industries.

Contra Costa is a $100,000,000, County

Its interests are wide and diversified. Assessor George O. Meese during sixteen years has handled this most important office with efficiency, dispatch, care and justness. The Board of Supervisors as a board of equalization during all of that period has found it

Unnessary to Change A Single Assessment

To you, Mr. Taxpayer and Voter, this record of having his judgment passed upon sixteen times by a board of officials without a change being made in his work should constitute such a recommendation for sound business judgment, ability and integrity that you should vote for

MEESE
—for—
Assessor

Can you give one sound BUSINESS REASON why MEESE should not be continued as Assessor?

This space donated by Richmond Friends of Geo. O. Meese

G. P. Glineburg is Putting Up Hard Clean Fight For Office of County Sheriff

In this campaign one of the most interesting contests is that being waged by George P. Glineburg for the office of sheriff.

The candidate has been making a most systematic canvass, and voluntary support has been coming to him from every section.

Glineburg is a resident of Richmond, is county commissioner of the Boy Scouts, and has had a wide experience in the work of an investigator. He served under Consul Amos G. Wilder, in the Orient, and carried out a great deal of important secret work.

His friends claim he will make an ideal sheriff of the county, and urge his election for the following reasons:

1. Because he has made a clean campaign.
2. Because his record assures he will give a clean administration.
3. If he wins, he wins on pure merit and not sentiment or personal affiliation.
4. Because he is "physically fit and mentally alert."
5. Because he believes in and lives by the Golden Rule.
6. He believes imprisonments should be reformatory and not penal.
7. He believes in imprisonments for the full term of sentence and the restriction of the pardon system.
8. He believes that public officials could do much to prevent crime.

GEORGE P. GLINEBURG

9. He believes the law binding equally on the high and low, the rich and poor. He would play no favorites.
10. He is in the full vigor of his manhood, stands six feet two in his stocking feet, and wears a smile on a fighting face.
11. His experience qualifies him for the place. He has been chief guard at the Standard Oil company for three years and in the Federal Secret Service, attached to the U. S. Embassy in the Orient.

Walter F. Lineberger in Race For U.S. Senate is one of most Popular Candidates in State

Without question one of the most popular candidates who has ever sought a state office, Congressman Walter F, Lineberger has made many friends in his tour of the state during the last few weeks in the interest of his campaign for the office of United States Senator at the primary election on Tuesday.

Lineberger who is 43 years old is an engineer, a business man, a world war veteran, has been in Congress for three terms, is for tariff protection, against the league world court, has a 100 per cent labor record, is for law enforcement, he is an enthusiastic booster and worker for the Boulder Dam project and can say that he is frank, fearless and unbossed.

When Lineberger spoke here at the Lincoln Auditorium on last Tuesday night he was given a rousing reception and the report of his meeting given in the Wednesday mornig issue of the RECORD HERALD is worth repitition. It reads as follows:

Hon. Walter F. Lineberger, of Long Beach, congressman of three terms and now candidate for the nomination of United States Senator on the Republican ticket, addressed a mass meeting held at Lincoln auditorium last night.

A large and enthusiastic audience was present, and the congressman was cheered to the echo for the straightforward manner in which he handled the issues now before the public.

Dr. W. P. Grant, pastor of the First Methodist church at the west side was the chairman of the evening, and after a few introductory remarks, preceded by two selections by a male quartet, the speaker of the evening, Walter F. Lineberger was introduced.

Lineberger is one of the outstanding figures in American life today, and he handled his opponents without gloves. He charged that the junior senator from California, Samuel M. Shortridge of San Francisco, and the other candidate from Los Angeles, Robert M. Clarke were about the state speaking about every issue under the sun except the vital ones, and the most important of them, declared Lineberger, was law enforcement. The speaker charged that both of the other candidates were under the domination of the underworld of San Francisco and Los Angeles. He also charged that Shortridge had knowingly recommended men for federal appointment, whom he knew was against the enfrocement of the Eighteenth amendment.

Lineberger strongly opposed America getting into the World Court, and said that Shortridge had done everything possible to get this country into it, while no one knew where Clarke stood, as he had been for it and against it, and had taken so many different positions on the questions, that he had lost the confidence of the public.

Lineberger is a world war veteran and was wounded in action. At the close of the war he returned to his home, was elected to congress by a majority of 10,000 the first time, 21,000 the second time, and 53,000 the third

WALTER F. LINEBERGER

time.

Some of his outstanding achievements in congress is that he has a 100 per cent labor record, that he stands for a high protective tariff, he advocated and supported the child labor amendment, has always worked to strengthen immigration laws, and unqualifiedly favors the deportation of undesirable aliens, as well as restriction on immigration, contributed materially to securing important changes in veterans legislation, and has always been actively opposed to America's entry in the League of Nations so called World Court, which he says will sooner or later make us parties to or victims of foreign intrigues.

That organized labor has given Lineberger the strongest of endorsements is verified in the following statement published in the last issue of the Contra Costa County Labor Journal, the official organ for organized labor in this district:

A recent telegram to J. W. Buzzell, secretary of the Los Angeles Central Labor Union, from William Green, president of the American Federation of Labor, tells the story of Congressman Walter F. Lineberger's fair and consistent attitude toward organized labor. The telegram says: "In reply to request of Congressman Walter F. Lineberger, I am mailing you a report of his votes in Congress on questions endorsed by the American Federation of Labor. This report shows Congressman Lineberger has made an excellent record in his support of Labor measures."

Congressman Walter F. Lineberger has served three terms in Congress and is just completing his last term, having represented the Ninth Congressional District for six years. For a man to be selected three times surely is a wonderful recommendation, a manifestation of satisfactory and acceptable work to his constituents. He now feels that he can give greater service to the State of California in the Senate and is asking the co-operation of the voters of California to place him there.

Secretary of Education Is Urged for President's Cabinet by Congressman Lineberger

Recent attempts of the Red Internationale of Moscow to introduce text books into some of the public schools which not only reflect on the American form of government, but actually teach rebellion to the Constitution of the United States, have recently appeared in the press.

Congressman Lineberger has been a strong and active supporter of a National System of Education for Public Schools, and believes that it is vitally necessary for the future welfare of the country that a Secretary of Education be given a place in the President's cabinet, where this important work can be properly attended to under direct supervision of the Federal Government.

And He Made His Reputation At Your Expense

A circular letter broadcast from the county seat at Martinez sets forth the merits of a certain candidate for a coveted office, with the assumption that all valor and faithfulness resides under one hat. This self praise becomes weariscme reading, and the circular is laid down by the average person debating in his own mind whether to vote for a man with his future behind him or an up and coming man with a future before him.

Think Before You Cast Vote

Habit is a terrible thing. It means the mind is in a state of coma while the body functions automatically. Some folks down in Texas, we are told are yet voting for Andrew Jackson for president and some folks right at home are doing just such a foolish thing in matters political and for no other reason than they voted for so and so so many times it has become a H-a-b-i-t. The only cure is T-h-i-n-k.

LADIES ATTENTION

How many stenographers and clerks think you are employed at the county seat? How many are Richmond girls, and why? The answer is "Taxation without representation."

Ten years ago, if a girl appeared on the street dressed as she dresses now, the people would think she was headed for the 'ole swimmin' hole.

WATSON GETS GOOD SUPPORT IN CAMPAIGN

HARRY O. WATSON

After making a thorough canvass of the entire country, Harry O. Watson, former city councilman and a well known Richmond resident reports that things look promising for his campaign for the office of Public Administrator of the county at the primary election to be held on Tuesday.

Meeting with support in every section of the county, Watson, visited, he states that his prospects for being the high man when the votes are tallied on Tuesday night are excellent. He states that he has met with a great deal of voluntary support in all sections of the county. This vast group of friends is working hard to assure the election of Watson at the polls the day after tomorrow.

Watson will not have any difficulty in carrying this city and his many friends in the other parts of the county assure him that he need not have any worry in polling the necessary votes to secure the office for him.

A woman paid taxes for nineteen years on a lot that never existed. A lot of us pay taxes on incomes that are impossible to locate, also.

A Jersey couple quarreled ten years then got a divorce. The man is paying alimony with war saving stamps.

Speaking of famous quartettes, what's the matter with the one that sings the song of the spheres, the four seasons

READ IT FIRST IN THE RECORD-HERALD.

Last Appeal to Voters

REMEMBER THIS!

46% of the voters of Contra Costa are in the Western End of the County.

—o—

We are entitled to 5 men in the Courthouse

—o—

At present there is not one representative.

Why?

Last Appeal to Voters

A word to the wise is sufficient.

I am confident that the voters of Contra Costa County want a man of Character— Ability and Honesty to handle the affairs of their loved ones.

—o—

LET YOUR

Better Judgment

decide your vote rather than Sympathy

Be Loyal to Richmond and Your End Of The County by Voting for

H. O. WATSON

— for —

Public Administrator

"It's Time For a Change"

Then Cast Your Vote on Tuesday

FOR

GEORGE P.

GLINEBURG

for

SHERIFF

GLINEBUR G HAS HAD

Years of Experience in Secret Service Work for the U. S. Government

GLINEBURG IS ALSO COUNTY COMMISSIONER FOR THE "BOY SCOUTS"

Oh! Hum! its Getting to be old story

(Continued from page 7)

en to discredit the man he's out to injure.

Members of the Contra Costa county Board of Supervisors are upright, conscientious, faithful public servants, successful business men every one, who hold the confidence and respect of the people of their several districts. A majority of them have served on the board for many years, being elected and re-elected time and time again, frequently without opposition. Supervisors Hayden and Knott had no more part in denying the bridge franchise than did the other three Supervisors, in fact the site of the proposed bridge is not even in either of their districts. They did not make any of the motions denying the franchise or declining to call a special $7,000 election.

BUT HAYDEN AND KNOTT ARE STANDING FOR RE-ELECTION AND IT IS ON THEM THAT THE HEAVY GUNS ARE BEING TRAINED. NO NEED TO ASSAIL THE OTHER THREE MEMBERS OF THE BOARD, EXCEPT IN AN INDIRECT WAY AT THIS TIME.

But Pierce and Carlson, bear in mind, attorneys practicing law in Richmond, are coming into this third supervisorial district where they do not reside, where they own no property, with which they are in no wise connected, and attempt to dictate to the voters. whom they should place on the Board as their Supervisor. Pierce and Carlson, be it remembered are merely working for their fee for the obtaining of a mere franchise, which if it is legal, can be ordered on the ballot by the courts and put up to a vote of the people at a cost of but a few hundred dollars for attorney's fees.

WHAT SAY THE PEOPLE OF THE THIRD SUPERVISORIAL DISTRICT TO HIS ATTEMPT OF THE SAN FRANCISCO PROMOTER, DR. OTTO FRYERMUTH, TO STULTIFY THE REPUTATION, BLACKEN THE GOOD NAME AND COMPASS THE DEFEAT OF THEIR TRIED AND TRUE REPRESENTATIVE?

Supervisor Hayden will not meet Mr. Pierce or Mr. Carlson in debate. Of course he won't debase his official position to recognize such tactics. Of course he will not mount the rostrum to be made the target of vituperation and abuse and be called upon to answer a lot of fool questions which are beside the issue and which have nothing to do with the matter, whether traffic demands a second bridge before even one is in operation and whether the rights of Contra Costa county and its citizens individually are to be first protected before privileges are granted to "foreign" promoters seeking a franchise. And the voters of the third Supervisorial district will say in no unmistakable terms:

"DO NOT COME UP HERE FROM RICHMOND TO TELL US HOW TO VOTE OR WHOM WE SHALL ELECT AS SUPERVISOR. WE FEEL PERFECTLY CAPABLE OF MANAGING OUR OWN AFFAIRS WITHOUT OUTSIDE INTERFERENCE OR ADVICE."

And in closing it is worthy of note, and the question may be timely asked, **WHY IS SUPERVISOR C. H. HAYDEN SELECTED AS THE ONE AND ONLY MEMBER OF THE BOARD TO WHOM THE CHALLENGE IS ISSUED FOR A DEBATE?**

INSTITUTIONS OF LEARNING WELL FINANCED

Expenditures by the state for education increased 58 per cent during the past four years—from $73,096,932 under Governor Stephens to $115,714805 under Governor Richardson. However, let it be remembered that the amounts of money the state shall spend for education from year to year is largely beyond the control of the legislature or the governor. This is due to an amendment to Section 6 of Article 9 of the state constitution adopted by the people in 1920. This amendment acts AUTOMATICALLY to increase educational expenditures by the state, and neither the gorvernor nor the legislature has power to either reduce or increase such expenditures. That power rests solely with the people and any change would involve an amendment to the constitution.

The major items of increases during the past four years are as follows: Superintendent of Public Instruction, $430,966; vocational education, $365,135; elementary schools, $24,067,693; secondary schools, $7,808,520; University of California (both branches), $7,148,508; teachers' colleges and allied schools, $1,348,852.

Fortunately, due to Governor Richordson's "Business in Government" administration, the state has been able to meet all its obligations and still have in the state treasury at Sacramento an unexpended and unpledged balance of over $10,000,000.

Incidentally, all fair minded citizens will realize the utter falseness and unfairness of the allegation by the opponents of the administration that Governor Richardson is "starving the schools of the state."

Some people want the earth and a fence around it when all they should get is "the gate."

About the only people left who don't believe in marriage are the ones who have been married.

READ IT FIRST IN THE RECORD-HERALD.

Helen Campbell
Eleven Years Old

Schoolward Bound

THIS LITTLE EVANGELIST
Is Now Speaking At
The Church of The Full Gospel
333 Macdonald Avenue
Saturday and Sunday
Nights are her closing services.
YOU ARE INVITED TO ATTEND

Aubrey Wilson Supporters feel Confident of His Election to The Office of County Coroner

With the closing hours of the campaing for the Tuesday primaries drawing near the many staunch supporters of Aubrey Wilson from all parts of the county predict that overwhelming support in practitcally every section of the county will be given to him on Tuesday.

The Wilson headquarters, 914 Macdonald avenue have been the scene of some of the most strenuous political life in the entire campaign for the coming election.

In a statement issued from the Wilson headquarters the election of Wilson by an overwhelming majority is predicted. The statement follows:

"With overwhelming support in practically every section of the county the Wilson forces are concentrating for the final days on the vicinity of Martinez and Crockett where it is admited the hottest warfare of the campaign is carried on. The effect of the strong alignment found for Wilson in that territory, is already being felt and it is expected that the only debatable part of the county will join the Wilson majority on election day.

"We are assured of one thing, that our candidate will go out of Richmond with a tremendous majority over his competitors. With this certainty coupled with the favorable situation in northern and eastern Contra Costa we feel certain we can end the contest at the primaries by giving Wilson the majority of all votes cast for coroner candidates. We have not lagged in this campaign from the start but feel these last few days will demonstrate to the voters the actual Wilson strength."

AUBREY WILSON

Outstanding personal quainties of Wilson coupled with his intimate knowledge of the affairs of the coroner's office and his ability to provide for the office complete and unbroken service which is demands have resulted in a general acceptance of him as the logfeci candidate for the office.

KNOTT PRAISED FOR WORK FOR CITY OF PINOLE

This locality owes much to Supervisor Knott and the best manner by which the people of Pinole, Hercules and Rodeo can show their appreciation is to vote for him at the polls next Tuesday. Residents of Pinole, especially, should remember it was through the efforts of Supervisor Knott that it was possible for us to construct our beautiful new library building, he having secured a large appropriation from the county for that purpose.

This District can not afford to lose the substantial friend it has in the person of Supervisor Knott.

A large number of our residents wish to see the State Highway remain in its present locality—that is, pass through the central part of Pinole. This matter was settled with the Highway Commission by Supervisor Zeb Knott some time ago. It was through his urgent effort that the Commission decided not to change the route of the highway.

Supervisor Knott has planned ahead to have a new roadway built through our town and, if elected, will carry out his plans in every detail. He will do for Pinole what he has done for El Cerrito and already has the wherewith to start the splendid work. The reconstruction of the main highway through this town would be one of the greatest assets we could offer the outside public and it behooves us to pull in the right direction to get this improvement.

A vote for Supervisor Knott means a vote for civic betterment.

Harvest Hands Are Needed For Big Wheat Crop

(By Universal Service)

WINNIPEG, Man., Aug. 28.—Fifty-five thousand harvest hands from the United States will be needed to garner the wheat crop of Canada this year, according to Col. John S. Dennis, chief commissioner of the Colinization and Development of the Canadian Pacific Railway, who has returned from a tour of inspection of the three prarie provinces.

"With a bumper wheat crop in prospect," said Col. Dennis, "shortage of harvest labor is threatened because there is so little unemployment in Canada at the present. Reports of the Domonion Bureau of statistics show that there are more people working in June than at any time since 1920. Employment gains in manufacturing have cut down the number of laborers available for the harvest fields.

Austrians Sent To Russia Return To Homes Broke

By KARL H. VON WIEGAND
(By Universal Service)

BERLIN, Aug. 28.—Austria's trial attempt to shove off a portion of her surplus population into Russia as colonists, has failed. Of 220 Austrians sent several months ago to the Khirgiz Republic in Southern Russia at the expense of the Austrian government and the city of Vienna, more than half have abandoned the colony, many of whom have returned to Vienna with tales of privations, hardships and misery.

As 800 more were about to be sent with government and municipal subsidies, the Austrian government is sending a representative to the colony to investigate before spending any more money on emigation to Russia.

Every one knows Mr Knott's promises are not idle ones.—The Pinole Times.

WHO ARE THE OPPONENTS OF RICHARDSON?

Who are the supporters of C. C. Young, candidate for governor in opposition to Governor Friend W. Richardson?

Here they are:

1. The Finn-McCabe machine in San Francisco. WHY?
2. The Cryere-Parrot political machine in Los Angeles. WHY?
3. The Mike Kelly political machine in Alameda county. WHY?
4. The League for Progressive Political Action, headed by the most outstanding radical in California, Paul Scharrenberg. WHY?
5. The La Follette crowd that sought to carry California against Coolidge two years ago. WHY?
6. The proponents of the water and power act which would saddle a debt of $500,000,000 upon the people of this state. WHY?
7. William Randolph Hearst, publisher of the San Francisco Examiner and Call, the Los Angeles Examiner and Herald and the Oakland Times. WHY?
8. The Scripps string of newspapers, published in San Francisco (The Daily News), Los Angeles and San Diego. WHY?

WHY are these groups of citizens and newspapers supporting Mr Young and opposing Governor Richardson?

You know the reason! They cannot boss Governor Richardson and they don't like that kind of governor. That's WHY.

She—Dad doesn't like me to use the couch

He—Why not?

She—He doesn't like me hanging around low dives.—Williams Purple Cow.

Recently a brick layer made $130 in three days. Just another proof that a college education is a serious handicapp.

Are Two Bridges Better Than One? asks Contra Costa County Labor Journal in Recent Issue

We are entering the Bridge Age in the Bay district. Everybody wants to build bridges now. Many are needed, but the question of where they are put, concerns all.

There is being builded a bridge across the Carquinez Straits between Crockett and Vallejo.

The Contra Costa county supervisors were approached about the building of another bridge and asked to grant a franchise. They gave the question a hearing and found that this bridge was unnecessary as it would only be two miles from the one now under construction. They also found that "The American Toll Bridge" is to revert to the two counties after twenty-five years from the time work was started which was three and one-half years ago. That is, in twenty-one years and a half, the counties will have this bridge turned over, without further cost, to run and operate for the communities concerned. That the company will pay one per cent of the gross returns to each of the counties and will pay one hundred dollars per month license tax.

The bridge is forty feet wide, three thousand feet long with a boat clearance of one hundred and fifty feet so that any boat can clear under it.

The other proposed bridge was turned down as not a public necessity and that the bridge being built will accomodate 11,000 automobiles per hour, driving at the rate of fifteen miles per hour. They found that the Rodeo Ferry only takes care of, at the most six thousand machines in a full day of twenty-four hours. The company asking for the new bridge want a fifty-year franchise and make no mention of any percent or tax to be given the counties, and that the bridge shall revert to the state instead of the counties when the fifty years are up. They found that after twenty-one years this bridge will be a competitor of the then public-owned bridge for twenty-nine years. They also found that there is but one road running to the site of this bridge.

The question for the twenty percent of citizens who signed an initiative petition for the new bridge to ask themselves is: Is there need for another bridge so close to the one now being built? Would it not be better to get behind the dam project down between the San Pablo and San Francisco bays and put a bridge there also? Why should we not have bridges where we need them instead of where some company wants to build them?

The initiative petition was turned down by the supervisors and it it well to consider this question well for they are quite determined to make the public of Contra Costa look into the matter and several other things before they leap into voting more franchises.

Your supervisors may be right so it pays to heed their investigations. That is why you put them there.—Contra Costa County Labor Journal.

Breezes

A down the walks the co-eds go,
Between the hedges row on row,
The old tree frowns in shocked surprise,
At the sight that greets the young tree's eyes.

"Things are different I can see
Than when I was a younger tree;
The pranks these awful breezes play,
Were out of keeping in my day!"

Why are you thus, Oh, Autumn breeze,
That you the pretty maidens tease,
Expose their little dimpled knees
And shock the tall and stately trees.

—Southern California Wampus.

Glineburg Is Given Boost In Pinole Times

George P. Glineburg of Richmond is a candidate for the nomination for sheriff at the primary election to be held next Tuesday. Mr. Glineburg has been in the employ of the Standard Oil company at Richmond for a number of years and has been identified with the Boy Scout movement in this county, having served as county Scoutmaster for some time. He has had experience in the Secret Service department and is well qualified to hold a position of trust. A large number of friends in the western part of this county are backing Glineburg in his campaign.—Pinole Times.

Pinole Boosts For Harry O. Watson As Public Administrator

Harry O. Watson, candidate for Public Administrator, is making a vigorous campaign in the western end of this county. According to his friends, he realizes he has an able opponent in the person of Raymond Johnson, the incumbent. Mr. Watson has a record of fair and square dealing with every one during his terms as City Councilman of Richmond and on this record of public service he is basing his campaign. His friends in the western part of this county are working hard in his behalf.

The Pinole Times

Dr. A. B. HINKLEY
Palmer Graduate
CHIROPRACTOR
FREE X RAY SERVICE
Seven Years in Richmond
340 10th Street. Phone Rich. 169

Shoe repairing of the better kind at Petersen's 314 Macdonald ave. tf.

See The New, Sane and 100 Percent Safety

Rotary Hydraulic

AUTO LIFT

For Servicing Cars

No longer is it necessary to drive your car up a steep and dangerous incline to have your Crank Case flushed or car greased.

Our Hydraulic Lift Elevates Your Car Quickly and Safely

We call for — Service — and Deliver Cars

PHONE RICHMOND 980

Richmond Super Service Station

HOWARD & COUNTS, Props.

Corner 5th and Macdonald Richmond

JOHN A. MILLER ENDORSED BY JUDGE ADVOCATE OF THE VETERANS OF FOREIGN WARS

Reprint from Record-Herald of August 20, 1926.

VETERANS OF FOREIGN WARS
Department of California and Nevada
Office Of
The Department Judge Advocate
PAUL F. COLLINS
436A City Hall
San Francisco, California

August 4th, 1926.

Mr. John A. Miller,
Richmond, California.
My Dear Mr. Miller:

May I take this opportunity of expressing my complete satisfaction at your continued interest in those things pertaining to the upbuilding of the community of which you are a member.

My attention has been called time and again, to the fact, that you have at all times been a good and tried friend of the ex-service men of Richmond, and that you have consistantly worked for their interests and the interests of all ex-service men and women in Contra Costa County whenever the opportunity afforded. These good Comrades who served their Nation in time of hostilities, shall go to the ballot box prepared to again preserve their prerogative and cast their votes for those candidates who have proven their ability to serve the community best. The many ex-service men and women of Contra Costa County, will not fail in this event, they appreciate your community spirit and interest, and they realize that in you, they have a friend who will continue on in that greater service to the State and Nation, ever ready to make bigger and better Americans of us all.

Sincerely,
PAUL F, COLLINS,
Department Judge Advocate,
Veterans of Foreign Wars,
Department California-Nevada.

Not Your Master But Your Servant

ZEB KNOTT

For **For**

SUPERVISOR

1st Supervisorial District

ALWAYS ALERT TO PROTECT THE INTERESTS OF THE TAXPAYERS

TRIED — TESTED — TRUE